



7 Vapron Road

Mannamead, Plymouth, PL3 5NJ

£400,000



7 Vapron Road

Mannamead, Plymouth, PL3 5NJ

£400,000

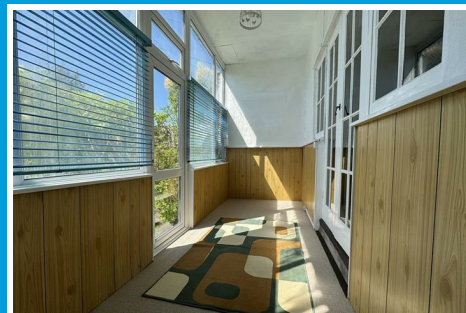
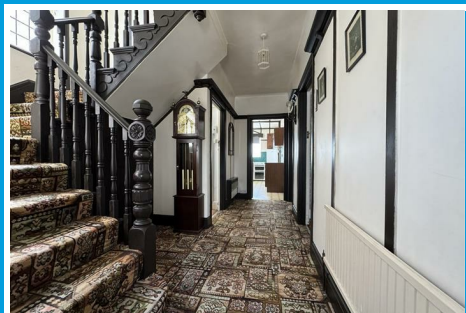

VAPRON ROAD, MANNAMEAD, PLYMOUTH, PL3 5NJ

LOCATION

Located in this prime, popular, residential area of Mannamead with local shops & amenities found nearby. The position is convenient for access into the city & close by connection to major routes in other directions.

ACCOMMODATION

Entrance via a wooden door with an oval leaded light stained glass panel which opens into the entrance hall.

ENTRANCE HALL

18'4" x 9'9" widening to 10'2" (5.61 x 2.98 widening to 3.12)

Staircase rising to the first floor landing with under-stairs storage cupboard with Worcester boiler servicing the central heating. Doors leading off to the sitting room, dining room, kitchen & cloakroom/shower room. Wooden obscured leaded light single-glazed window to the front. Tanker/ornament shelving above the picture rails.

RECEPTION ROOM ONE

15'6" x 13'11" maximum into the bay (4.73 x 4.25 maximum into the bay)

Feature fireplace with a wood mantle & surround. Tiled inset & hearth with a gas fire. Picture rail. Wooden leaded light single-glazed bay window to the front. Sliding doors open to the dining room.

RECEPTION ROOM TWO

13'11" x 13'11" (4.26 x 4.25)

Feature fireplace with wooden mantle & surround. Tiled inset & hearth with gas fire. Picture rail. Mock beamed ceiling. Wooden single-glazed doors with wooden single-glazed windows either side which open to the garden room/utility.

CLOAKROOM/SHOWER ROOM

6'3" x 5'4" (1.93 x 1.65)

Low level wc with obscured single-glazed leaded light window to the side. Sliding door opens into the shower room with wall mounted wash hand basin & shower tray with electric shower. Part-tiled walls. Obscured single-glazed window to the side.

KITCHEN/DINING ROOM

15'10" x 10'2" (4.84 x 3.11)

Matching base & wall mounted units to include space for a cooker &

fridge/freezer. Roll edge work tops have inset twin sink unit with mixer tap. Vokera wall mounted boiler servicing the domestic hot water. uPVC double-glazed window to the rear. Single-glazed window to the side. Sliding door opens to the garden room/utility.

GARDEN ROOM/UTILITY

13'3" x 5'5" (4.05 x 1.66)

uPVC double-glazed windows & door which looks out to the rear garden. Plumbing & space for a washing machine.

REAR PORCH

Covered porch area off the kitchen with steps leading down to side access & opening out the rear garden.

FIRST FLOOR LANDING

14'6" x 3'0" (4.44 x 0.92)

Door to inner landing. Doors leading off to the bedrooms, bathroom & separate wc.

BEDROOM ONE

14'0" x 13'11" (4.28 x 4.26)

Feature fireplace with wooden mantle & tiled surround. Wooden leaded light single-glazed windows to the front. Picture rail.

BEDROOM TWO

14'0" x 13'11" (4.28 x 4.26)

Feature fireplace with wooden mantle & tiled surround. Single-glazed wooden windows to the rear.

BEDROOM THREE

12'5" x 10'2" (3.81 x 3.10)

uPVC double-glazed window to the rear. Wall mounted gas fire. Picture rail.

BATHROOM

6'9" x 6'3" (2.06 x 1.93)

Matching suite of panelled bath with mixer shower attachment & pedestal wash hand basin. Pat-tiled walls to dado height. Wooden leaded light single-glazed window to the side.

CLOAKROOM

6'9" x 2'11" (2.06 x 0.89)

Low level wc. Walls tiled to dado height. Wooden leaded light obscured glazed window to the side.

INNER HALL

3'2" x 3'2" (0.99 x 0.99)

Staircase rising to the loft landing. Door into the washroom.

WASHROOM

6'0" x 3'7" (1.85 x 1.11)

Matching base units with a stainless steel sink over, twin taps & single drainer. Velux-style window to the roof.

LOFT LANDING

Storage cupboards into the eaves. Velux-style window to the front. Doors leading to 3 rooms.

LOFT ROOM ONE

9'9" narrowing to 6'2" x 16'7" x 8'0" (2.98 narrowing to 1.9 x 5.07 x 2.44)

Restricted head height with velux style window to the front, rear & side. Storage cupboards into the eaves.

LOFT ROOM TWO

10'0" x 8'3" plus the door access (3.06 x 2.54 plus the door access)

Two velux-style windows to the rear. Doors to storage cupboards into the eaves.

LOFT ROOM THREE

12'3" narrowing to 5'0" x 9'4" narrowing to 6'5" (3.75 narrowing to 1.53 x 2.85 narrowing to 1.96)

Velux style window to the side & rear. Storage cupboards into the eaves.

OUTSIDE

The property is approached via a crazy paved driveway allowing off-road parking for 1 vehicle to the fore of the property this is bordered on one side by slate chippings & the other by a paved area, surrounded by a flower bed with inset shrubs & plants, slate chippings at one end. Covered porch area to the front of the property. To the side of the property is a crazy paved path accessed to the wooden gate which has a flower bed to one side with inset shrubs and plants. Crazy paved path runs alongside one side of the property to a coal cellar & further flower bed running along the first section of the garage. A path leads to a courtesy door into the garage.

GARAGE

19'1" x 7'5" (5.82 x 2.27)

Electric roller door to the fore. Single-glazed window to the side. Light & power available.

GARDEN

To the rear an enclosed garden which is a sun trap. Mainly laid to lawn with flower & shrub borders. Courtesy gate gives access to the lane.

COUNCIL TAX

Plymouth City Council

Council Tax Band: E

SERVICES PLYMOUTH

The property is connected to all the mains services: gas, electricity, water and drainage.



Road Map



Hybrid Map



Terrain Map



Floor Plan

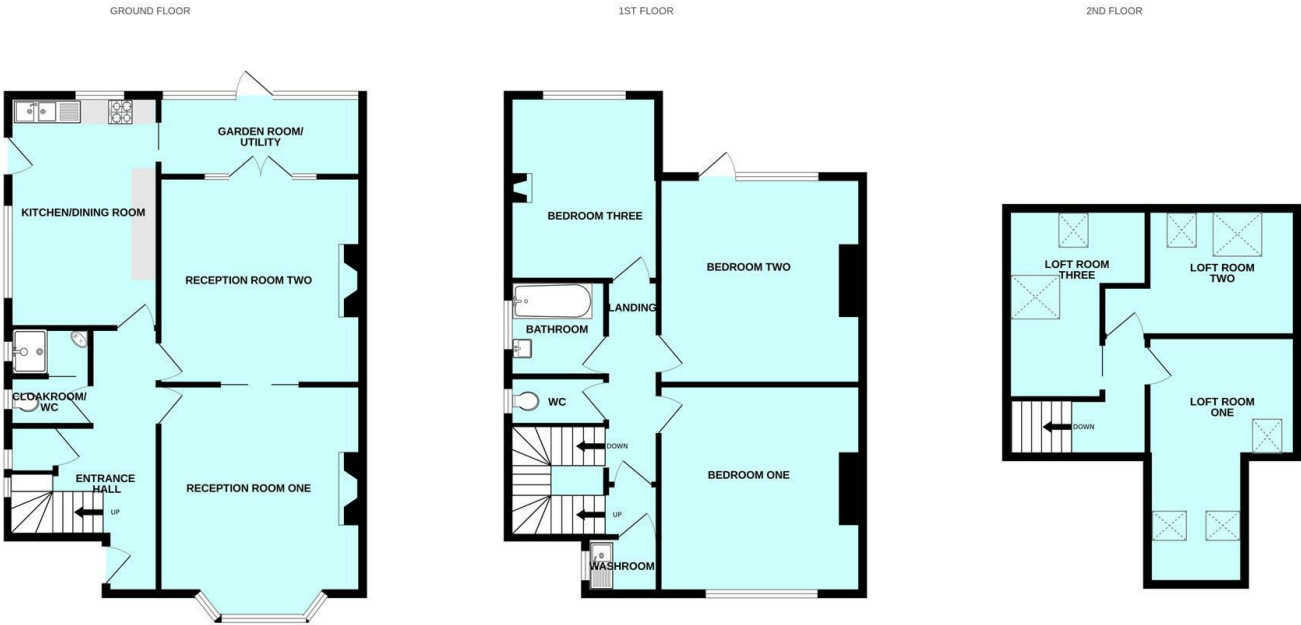

Made with Metropix ©2025

Viewing

Please contact our Plymouth Office on 01752 664125 if you wish to arrange a viewing appointment for this property or require further information.

Energy Efficiency Graph

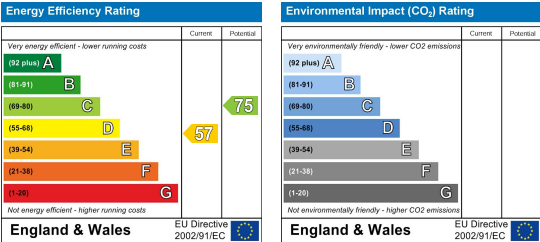

These particulars, whilst believed to be accurate are set out as a general outline only for guidance and do not constitute any part of an offer or contract. Intending purchasers should not rely on them as statements of representation of fact, but must satisfy themselves by inspection or otherwise as to their accuracy. No person in this firms employment has the authority to make or give any representation or warranty in respect of the property.