



Baldwins Lane, Hall Green, Birmingham

Offers Over £410,000

 4  2  2



- Modern 4-bedroom semi-detached property on Baldwins Lane, Hall Green, B28
- Front reception room and extended rear family room with media wall
- Convenient downstairs W/C for added functionality
- Family bathroom maintained to a high standard
- Refurbished and extended traditional family home
- Immaculately presented open plan kitchen diner with built-in appliances
- Three double bedrooms and a good-sized single bedroom on the first floor
- Driveway for multiple cars and large rear garden with patio for outdoor enjoyment



GROUND FLOOR



1ST FLOOR

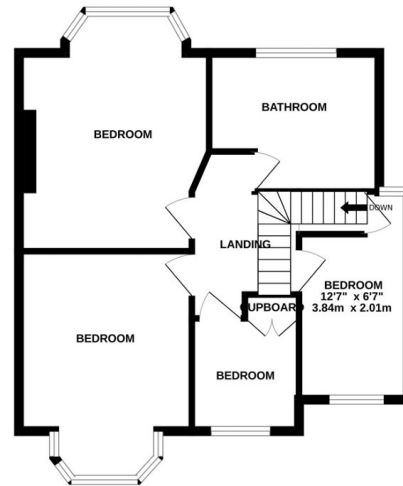
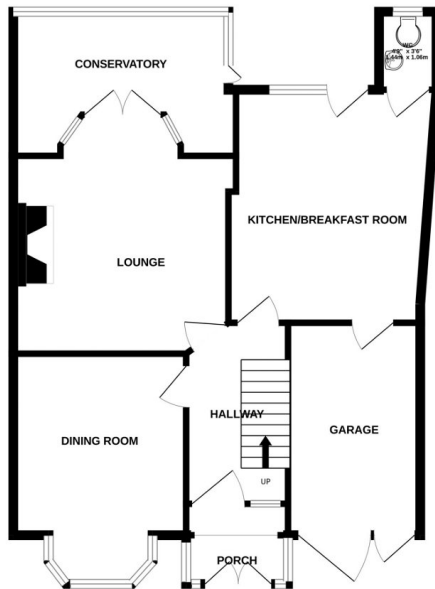

Whilst every attempt has been made to ensure the accuracy of the floorplan contained here, measurements of doors, windows, rooms and any other items are approximate and no responsibility is taken for any error, omission or mis-statement. This plan is for illustrative purposes only and should be used as such by any prospective purchaser. The services, systems and appliances shown have not been tested and no guarantee as to their operability or efficiency can be given.
Made with Metropix ©2024

Nestled on prestigious Baldwins Lane in the desirable Hall Green area, this exquisite 4-bedroom semi-detached home presents a rare chance for those seeking a modern and serene abode. With a blend of traditional charm and contemporary upgrades, this property has been thoughtfully renovated and expanded to provide a good standard of living in a family home. Don't miss out on this opportunity to call this peaceful yet conveniently located house your new home.