



24 Abbotsford Road

Crosby, Liverpool, L23 6UX

£180,000



24 Abbotsford Road

Crosby, Liverpool, L23 6UX

£180,000



Communal entrance

Living room

12'10 x 22'01 (3.91m x 6.73m)

Carpeted flooring

2 UPVC double glazed windows

Front and side elevation UPVC double glazed door

Front elevation taking you out to the balcony

Artificial turf

Gas fire surround

Storage cupboards on left hand side

Intercom phone

Kitchen

8'09 x 8'11 (2.67m x 2.72m)

Door directly opposite is kitchen, flooring continues

Range of wall and base units

Stainless steel sink with drainer attached

PVC double glazed windows attached to side elevation

combi boiler

Part tiled

Bathroom

6'00 x 5'10 (1.83m x 1.78m)

Shower room on left hand side

Sliding door

Vinyl flooring

part tiled

Walk in shower

Wash hand basin

No extractor fan

First Bedroom

9'10 x 13'11 (3.00m x 4.24m)

Rear of property

Carpeted flooring

UPVC double glazing windows to the rear elevation

Radiator

Second bedroom

7'10 x 13'11 (2.39m x 4.24m)

Rear end of property

UPVC double glazed windows to the rear elevation

carpeted flooring

Radiator

WC

5'07 x 2'06 (1.70m x 0.76m)

Separate WC

vinyl flooring

full tile

UPVC frosted double glaze windows side elevation

Door linking back through to the kitchen

Garage

Up and over garage door.



Road Map



Hybrid Map



Terrain Map

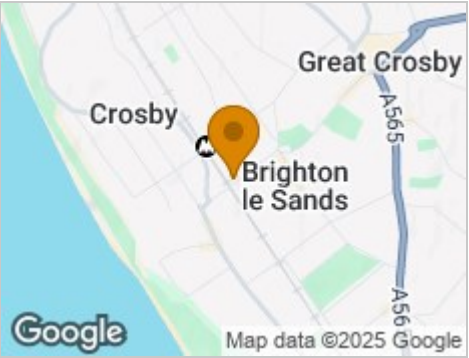

Floor Plan

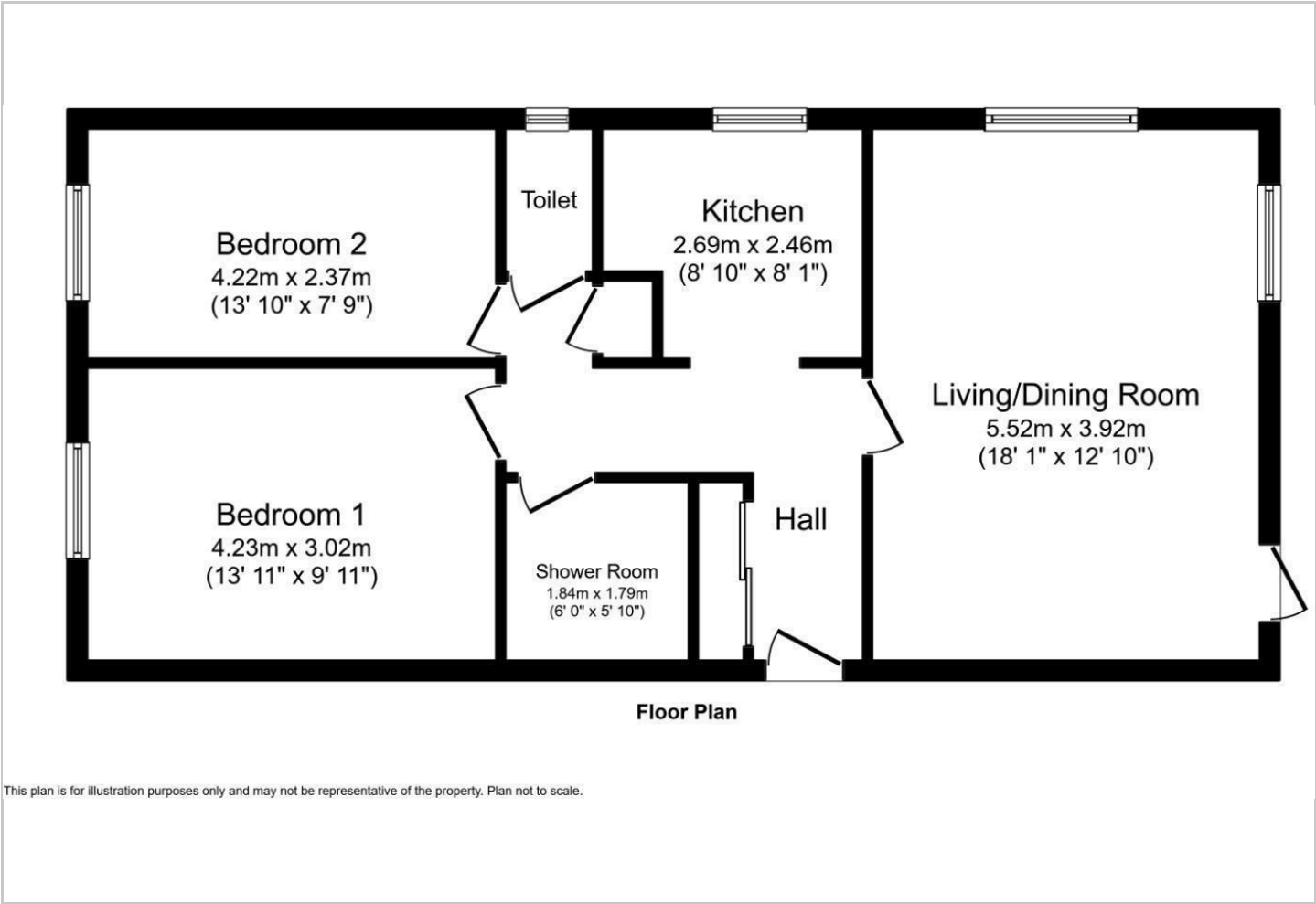

Viewing

Please contact our Michael Moon Office on 0151 924 1000 if you wish to arrange a viewing appointment for this property or require further information.

Energy Efficiency Graph

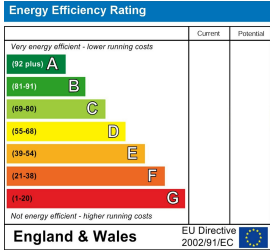

These particulars, whilst believed to be accurate are set out as a general outline only for guidance and do not constitute any part of an offer or contract. Intending purchasers should not rely on them as statements of representation of fact, but must satisfy themselves by inspection or otherwise as to their accuracy. No person in this firms employment has the authority to make or give any representation or warranty in respect of the property.