



210 15 Hatton Garden

, Liverpool, L3 2HA

£155,000

Welcome to this unique and contemporary property, ideal for both owner occupiers and investors. Nestled in the heart of the business district, this residence offers a perfect retreat for professionals. The property features a welcoming hallway that leads into a spacious open-plan living, dining, and kitchen area. The kitchen is modern and practical, with an adjacent pantry for added convenience. The bathroom is stylishly designed, providing all the necessary amenities.

A standout feature of this property is the mezzanine level, which houses two comfortable bedrooms. Large feature windows flood the space with natural light, creating a bright and airy atmosphere throughout.

With its prime location in the business district, this property offers the best of urban living. Don't miss this opportunity to own or invest in a property that combines comfort, style, and convenience.

We are advised on the figures below, yet to be confirmed;
Lease 999 Years from 1998
Service charge £985.56 per quarter (Vendor has paid up until December 2024)
Ground rent £55 Per annum

Please call 0151 709 9638 to arrange a viewing or email lauren@bluerowhomes.co.uk for more info.

Viewing

Please contact our Michael Moon Office on 0151 924 1000 if you wish to arrange a viewing appointment for this property or require further information.

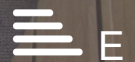

Floor Plan



Area Map



Energy Efficiency Graph

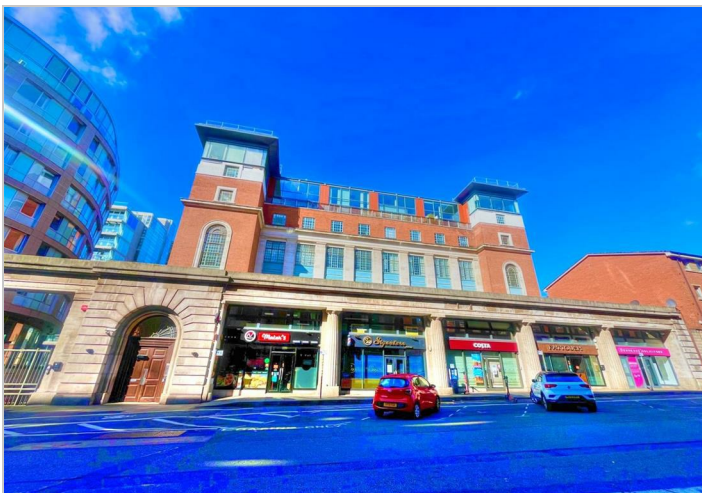
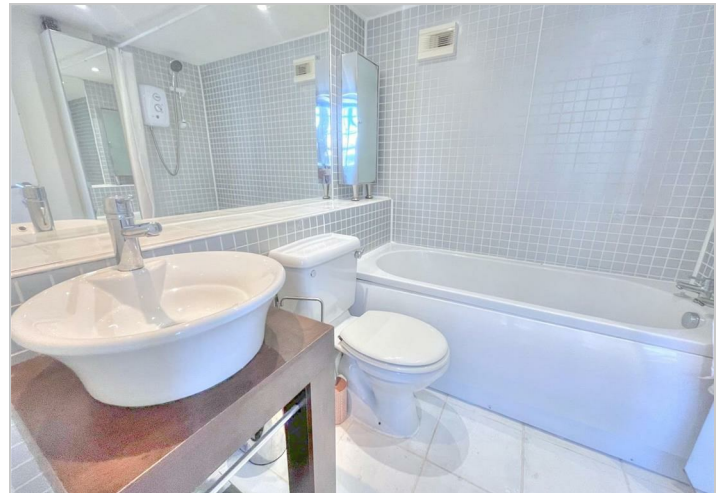
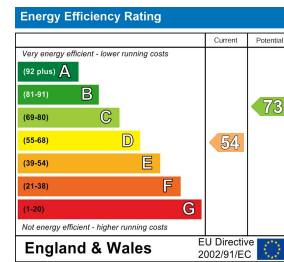

These particulars, whilst believed to be accurate are set out as a general outline only for guidance and do not constitute any part of an offer or contract. Intending purchasers should not rely on them as statements of representation of fact, but must satisfy themselves by inspection or otherwise as to their accuracy. No person in this firm's employment has the authority to make or give any representation or warranty in respect of the property.