



Westgate Brickwall Lane

, Liverpool, L29 9AD

£650,000



Westgate Brickwall Lane

, Liverpool, L29 9AD

£650,000



Main Residence

Hall/Dining Room

14'5x14'3 (4.39mx4.34m)

Kitchen

19'4x12'1 (5.89mx3.68m)

Living Room

19'1 x 13'10 (5.82m x 4.22m)

Study Room

8'1 x 7'11 (2.46m x 2.41m)

WC

Family Room

11'3 x 10'11 (3.43m x 3.33m)

Hall

Master Bedroom

17'9 x 8'10 (5.41m x 2.69m)

En-suite

Second Bedroom

19'0" x 14'1" (5.8m x 4.3m)

En-Suite

Third Bedroom

13'7 x 9'5 (4.14m x 2.87m)

Fourth Bedroom

11'3 x 10'4 (3.43m x 3.15m)

Bathroom

Externally

Grounds

Garage

16'4"16'4" x 13'1"22'11" (5'5 x 4'7)

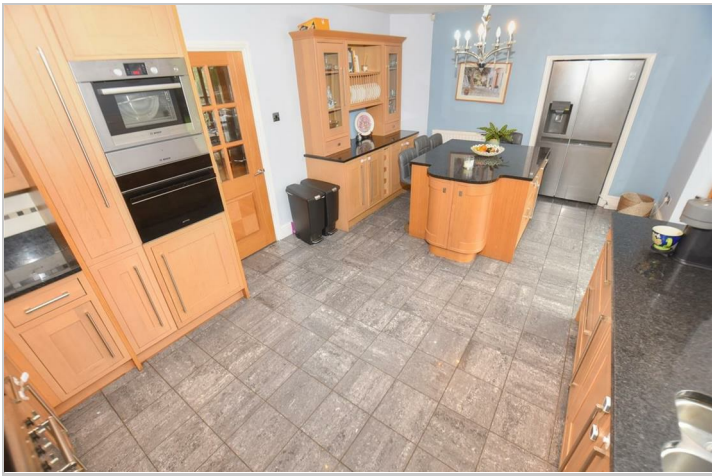

Road Map



Hybrid Map



Terrain Map



Floor Plan

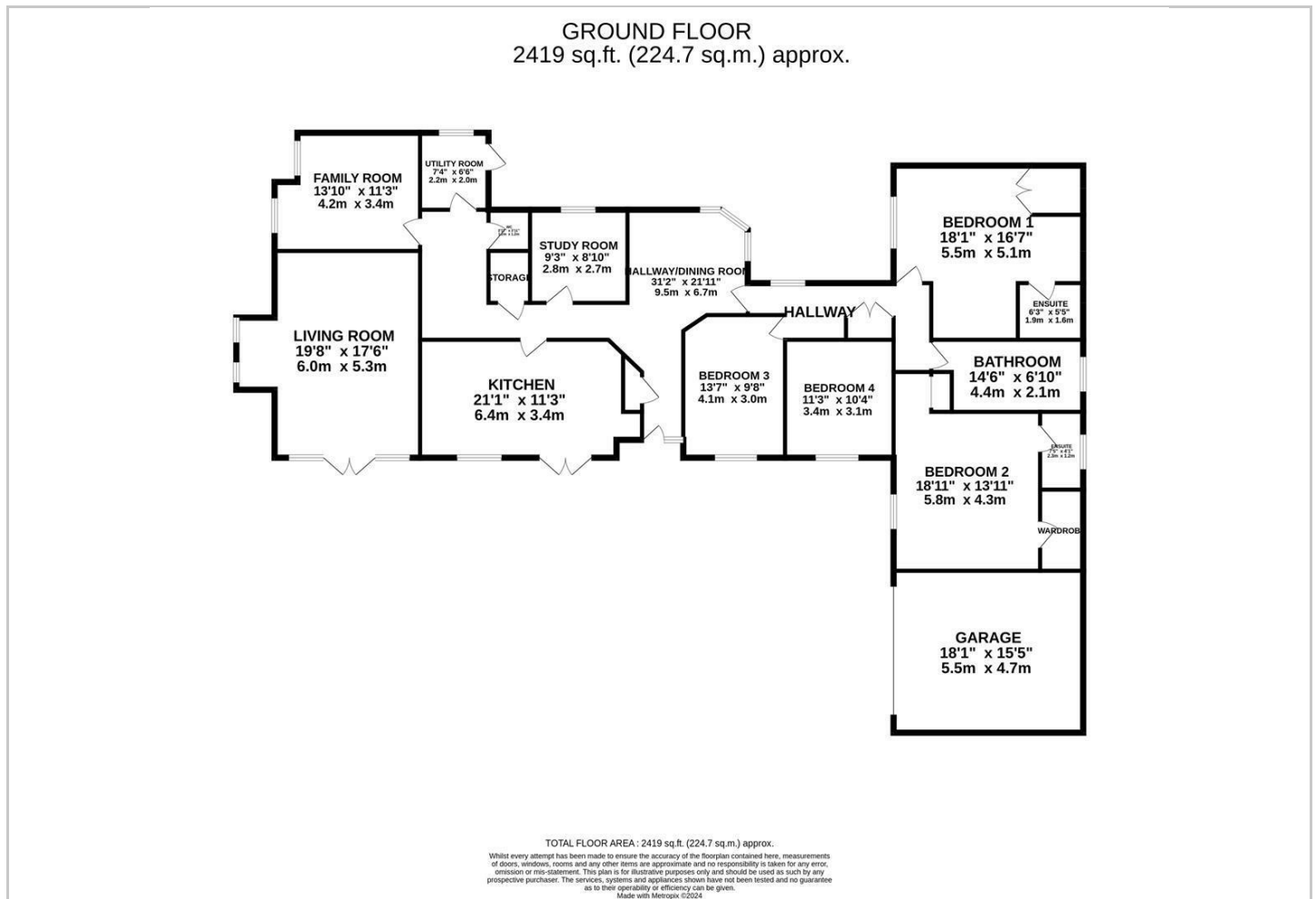

Viewing

Please contact our Michael Moon Office on 0151 924 1000 if you wish to arrange a viewing appointment for this property or require further information.

Energy Efficiency Graph

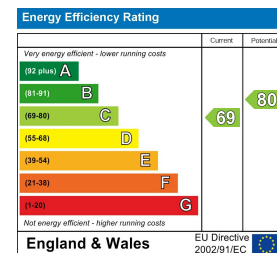

These particulars, whilst believed to be accurate are set out as a general outline only for guidance and do not constitute any part of an offer or contract. Intending purchasers should not rely on them as statements of representation of fact, but must satisfy themselves by inspection or otherwise as to their accuracy. No person in this firm's employment has the authority to make or give any representation or warranty in respect of the property.