



GUILDCREST ESTATES



G  
GUILDCREST  
ESTATES  
FOR SALE  
01843 272200  
www.guilcrest.co.uk

3 First & Last Cottages, Ash  
Canterbury CT3 2AF







GUILDCREST ESTATES

**Sandwich Road  
Ash, Canterbury, CT3 2AF  
£260,000**

Nestled in the charming village of Ash, Canterbury, this delightful 2-bedroom cottage on Sandwich Road is a true gem waiting to be discovered. As you step inside, you are greeted by a cosy lounge, perfect for relaxing after a long day. The well-appointed kitchen is ideal for whipping up delicious meals to enjoy in the inviting dining area.

This quaint property boasts two bedrooms, offering comfortable spaces for a good night's sleep. The bathroom provides a tranquil retreat for unwinding with a soothing bath after a busy day. With off-street parking available for two vehicles, convenience is at your doorstep. There is a garage to the rear of the property, which can be accessed via the side road.

The idyllic location of Ash Village offers a peaceful retreat from the hustle and bustle of city life. Surrounded by the beauty of Kentish countryside, you'll find yourself immersed in a picturesque setting. Additionally, the good bus links make commuting a breeze for those







who need to travel.

Don't miss the opportunity to make this charming cottage your own and experience the warmth and tranquillity it has to offer. Embrace the quintessential English village lifestyle in this lovely property on Sandwich Road.

This property is Grade II Listed.

Council Tax Band -B



# Sandwich Road, Ash, Canterbury, CT3

Approximate Area = 524 sq ft / 48.6 sq m

Garage = 140 sq ft / 13 sq m

Total = 664 sq ft / 61.6 sq m

For identification only - Not to scale

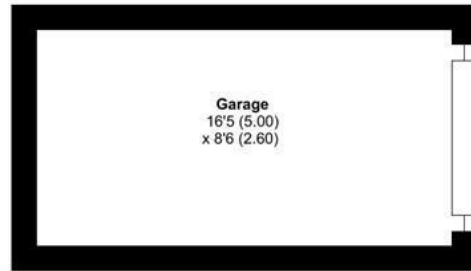

Garage  
16'5 (5.00)  
x 8'6 (2.60)

GARAGE

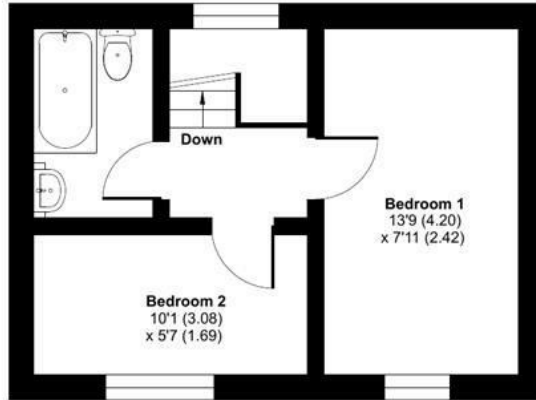

Bedroom 1  
13'9 (4.20)  
x 7'11 (2.42)

Bedroom 2  
10'1 (3.08)  
x 5'7 (1.69)

FIRST FLOOR

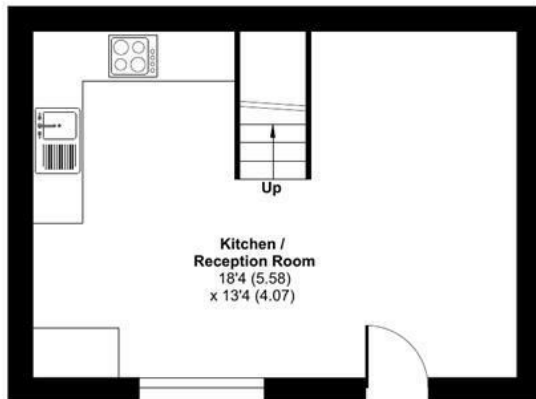

Kitchen /  
Reception Room  
18'4 (5.58)  
x 13'4 (4.07)

GROUND FLOOR



Floor plan produced in accordance with RICS Property Measurement Standards incorporating International Property Measurement Standards (IPMS2 Residential). © nichecom 2024. Produced for Guildcrest Estates Ltd. REF: 1160020.



GUILDCREST ESTATES

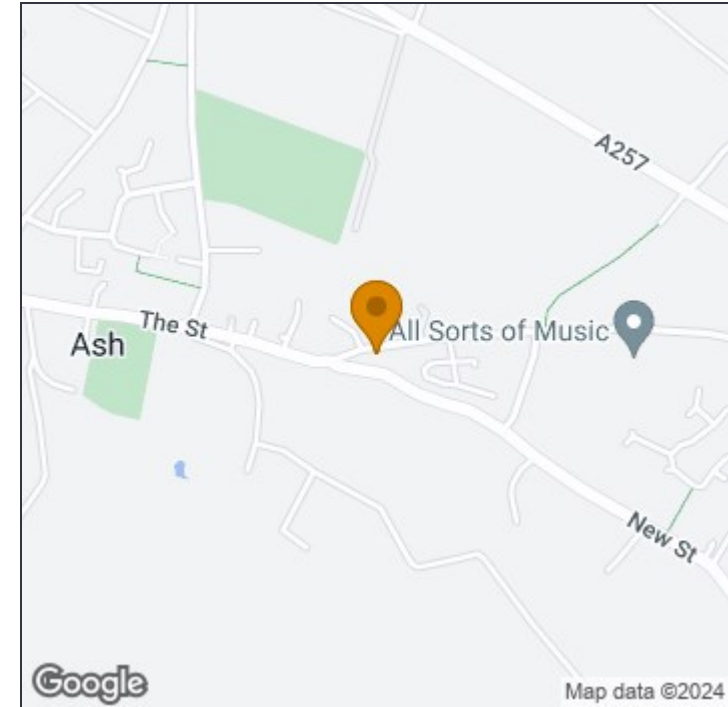

## Disclaimer

These particulars, whilst believed to be accurate are set out as a general outline only for guidance and do not constitute any part of an offer or contract. Intending purchasers should not rely on them as statements of representation of fact, but must satisfy themselves by inspection or otherwise as to their accuracy. No person in this firm's employment has the authority to make or give any representation or warranty in respect of the property.

## Manston

1 The Laurels Manston Business Park, Ramsgate,  
Kent, CT12 5NQ

T: 01843 272 200

[sales@guildcrestestates.co.uk](mailto:sales@guildcrestestates.co.uk)

<https://www.guildcrestestates.co.uk>