



GUILDCREST ESTATES



GUILDCREST ESTATES

Signature

01843 272200 www.guildcrestestates.co.uk

FOR SALE

4 Preston Meadows
Preston, Canterbury CT3 1FU





GUILDCREST ESTATES

Preston Meadows Preston, Canterbury, CT3 1FU Asking price £1,850,000

A stunning contemporary home surrounded by beautiful gardens and a meadow that's bursting with wildlife, set in approx. 1.15 acres in a village location.

The entrance hall, with bespoke oak floating staircase, feature wall, double height ceiling and large windows framing views of the garden, makes a statement as you enter this home. From the hall, you will find a cloakroom, formal lounge and access to the garage.

To the left is the large open plan kitchen, diner and lounge. In the kitchen is a central island, marble worktops and integrated appliances, the utility room has further storage, sink and space for washing machine and dryer.

From there, is the Orangery, with double-aspect views of the grounds. In addition, for entertaining, the games room is the perfect space with a bar, vaulted ceiling, sound system and patio doors leading out to the garden.

The formal lounge has a media wall with a fireplace and large patio doors to the garden, making a great movie room too.

Along the galleried landing, the balcony walkway leads to the guest suite bedroom and ensuite shower room. The spectacular master suite has a fully tiled ensuite, a floor to ceiling glass wall with patio doors and balcony with stunning views of the meadow and fields.

Bedrooms 3 and 4 offer views of the garden with Juliette-style balconies. The large family bathroom is fully tiled, with a bath and double walk-in shower.

A second staircase leads to the top floor, with another large bedroom, a fully tiled shower room, open plan office and access to the storage room.

Internal 'Smart Home' technology throughout with low carbon heat pump, underfloor heating, electric curtains/blinds, air con, fingerprint entry, CCTV & alarm.

A gated drive, double garage, ample parking, planning permission for pool building, stunning gardens, large patios, lawns and mature planting with 25% ownership of the meadow and at the front of the property creates a stunning home.

Council Tax Band H
Selling for staff member





Entrance Hall
19'2" x 13'10" (5.85 x 4.23)

Kitchen / Dining / Family Room
35'9" x 20'10" (10.9 x 6.37)

Utility Room
11'5" x 5'10" (3.48 x 1.8)

Garage
21'3" x 19'2" (6.5 x 5.85)

Formal Lounge
20'8" x 14'10" (6.32 x 4.53)

Orangery / Sun Room / Conservatory
28'3" x 19'0" (8.62 x 5.80)

Games Room / Playroom / Gym
27'7" x 28'3" (8.42 x 8.62)

Landing
17'8" x 15'0" (5.41 x 4.58)

Master Bedroom
20'10" x 15'1" (6.37 x 4.62)

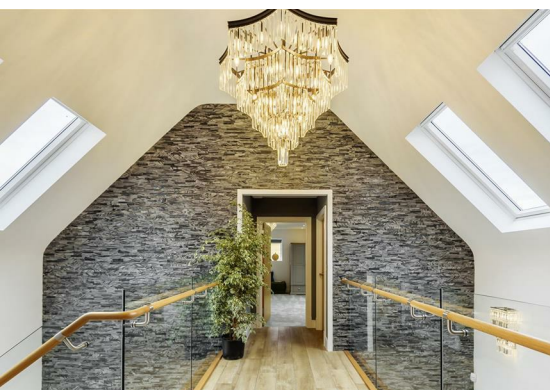

Ensuite 1
12'11" x 6'9" (3.96 x 2.07)

Bedroom 2
17'7" x 19'2" (5.36 x 5.85)

Bedroom 3
14'9" x 10'0" (4.50 x 3.05)

Bedroom 4
16'7" x 10'0" (5.07 x 3.05)

Family Bathroom
15'5" x 7'6" (4.7 x 2.3)

Ensuite 2
6'8" x 8'2" (2.04 x 2.5)

Office
17'8" x 8'0" (5.40 x 2.46)

Bedroom 5
17'2" x 23'7" (5.24 x 7.20)

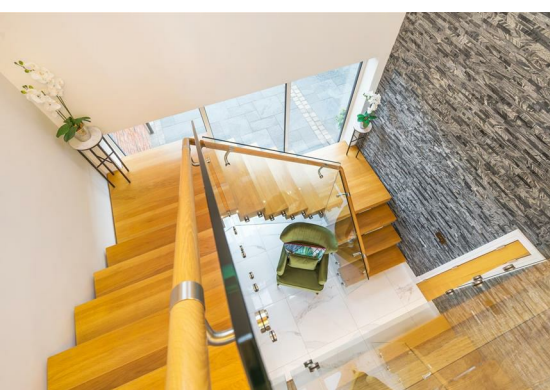



GUILDCREST ESTATES



Ground Floor Plan



First Floor Plan

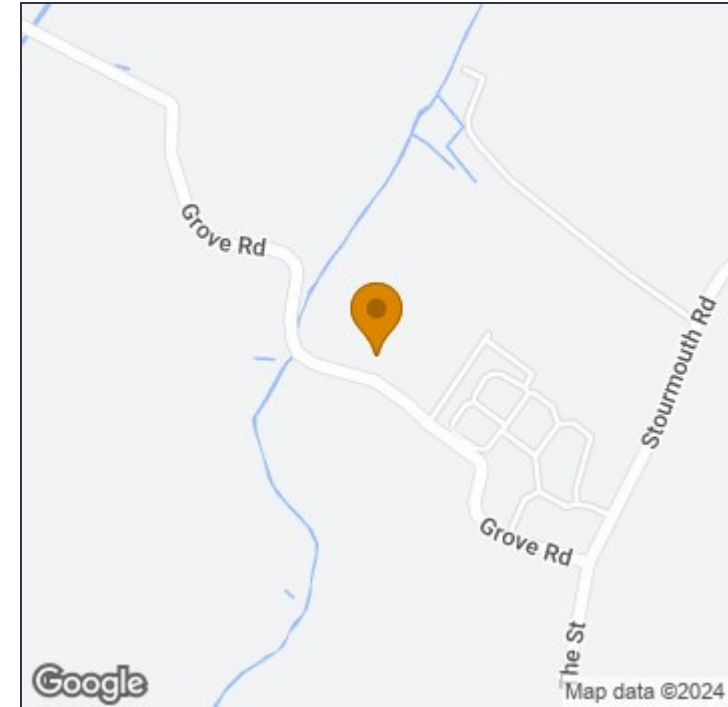

Disclaimer

These particulars, whilst believed to be accurate are set out as a general outline only for guidance and do not constitute any part of an offer or contract. Intending purchasers should not rely on them as statements of representation of fact, but must satisfy themselves by inspection or otherwise as to their accuracy. No person in this firm's employment has the authority to make or give any representation or warranty in respect of the property.



Second Floor (Loft) Plan

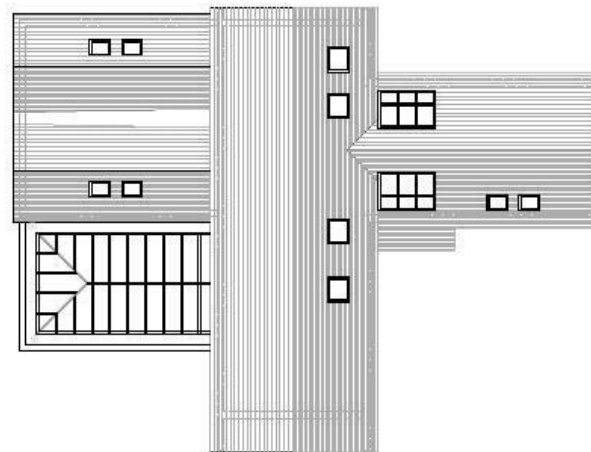

Roof Plan

Manston
1 The Laurels Manston Business Park, Ramsgate,
Kent, CT12 5NQ
T: 01843 272 200
sales@guildcrestestates.co.uk
<https://www.guildcrestestates.co.uk>