



Pixies Lodge Dowsdale Bank

Whaplode Drove PE12 0TZ

Offers in the region of £450,000





## Pixies Lodge Dowsdale Bank Whaplode Drove PE12 0TZ

Brilliantly proportioned family home sitting on a great sized plot. This detached property on Dowsdale Bank comprises of;

Ground Floor- entrance hall, w/c, under stairs cupboard, lounge, dining room with double doors to the garden, kitchen/breakfast room, utility room with door to the garage and to the garden.

First Floor- landing, three double bedrooms, re-fitted en suite, re-fitted family bathroom.

Outside- great sized plot, mainly laid to lawn with a gravelled gated drive, single integral garage and stables.

This property can only be appreciated upon viewing and is offered with No Forwarding Chain.

Tenure: Freehold  
Council Tax Band: C







Ground Floor

Entrance Hall

W/C

Lounge

17'11" x 11'8" (5.47m x 3.56m)

Dining Room

10'11" x 10'0" (3.33m x 3.06m)

Kitchen/Breakfast Room

11'8" x 10'0" (3.56m x 3.05m)

Utility Room

9'10" x 9'6" (3.01m x 2.92m)

Garage

17'4" x 10'1" (5.29m x 3.09m)

First Floor

Landing

Bedroom One

13'1" x 11'7" (4.01m x 3.55m)

En Suite

Bedroom Two

11'8" x 10'0" (3.57m x 3.07m)

Bedroom Three

10'11" x 10'1" (3.35m x 3.09m)

Family Bathroom

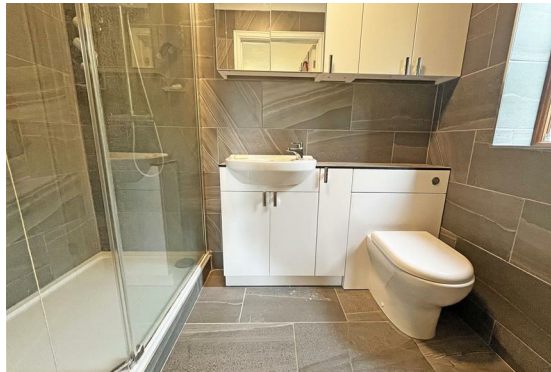



## Floor Plan



## Area Map



## Energy Efficiency Graph

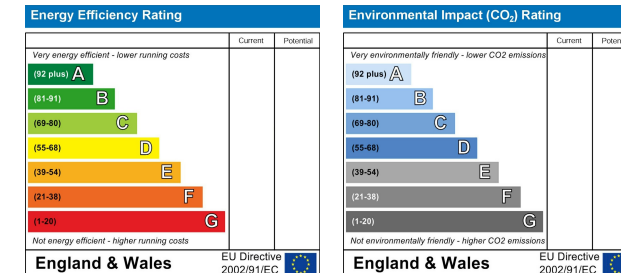

## Viewing

Please contact our Crowland Office on 01733 259995 if you wish to arrange a viewing appointment for this property or require further information.

These particulars, whilst believed to be accurate are set out as a general outline only for guidance and do not constitute any part of an offer or contract. Intending purchasers should not rely on them as statements of representation of fact, but must satisfy themselves by inspection or otherwise as to their accuracy. No person in this firm's employment has the authority to make or give any representation or warranty in respect of the property.



9 North Street,  
Crowland, PE6 0EG  
T: 01733 259995  
E: crowland@firminandco.co.uk