



Fairoaks, Hordle, Hampshire



Fairoaks, Hordle, Hampshire

Approached via a country lane there is a gravel drive providing plenty of parking and access to the garage. The entrance leads into the first reception room, currently used as the dining room which has a large south-facing window and parquet flooring. The inner hall then leads to a sitting room with double doors to the garden and a study/fifth bedroom with an en-suite shower room. The kitchen sits to the other end of the house and includes a breakfast room with a door to the garden. The remainder of this floor is made up of a utility room, cloakroom and the single garage. Upstairs, the principal bedroom faces south and has a wall of fitted wardrobes and a basin. There are three further bedrooms and a family bathroom.

The property sits between the villages of Hordle and Everton, both of which have local facilities. The market town of Lymington is about 3.8 miles away and has plenty of independent shops and restaurants as well as some of the finest sailing in the UK. The larger centres of Bournemouth and Southampton provide more wide ranging facilities. There is a bus route with services to Lymington and New Milton. Independent schools in the area include Hordle Walhampton, Durlston Court, Canford, Bryanston and Ballard.

For sale freehold.



4-5



2



2-3



1



EPC



A spacious family home set centrally within a substantial and private garden.

Everton Road, Hordle
APPROXIMATE GROSS INTERNAL FLOOR AREA
Main House = 167sq.m (1,800sq.ft)
Garage = 18sq.m (199sq.ft)
Total = 186sq.m (1,999sq.ft)
 Quoted Area Excludes 'External Porch'

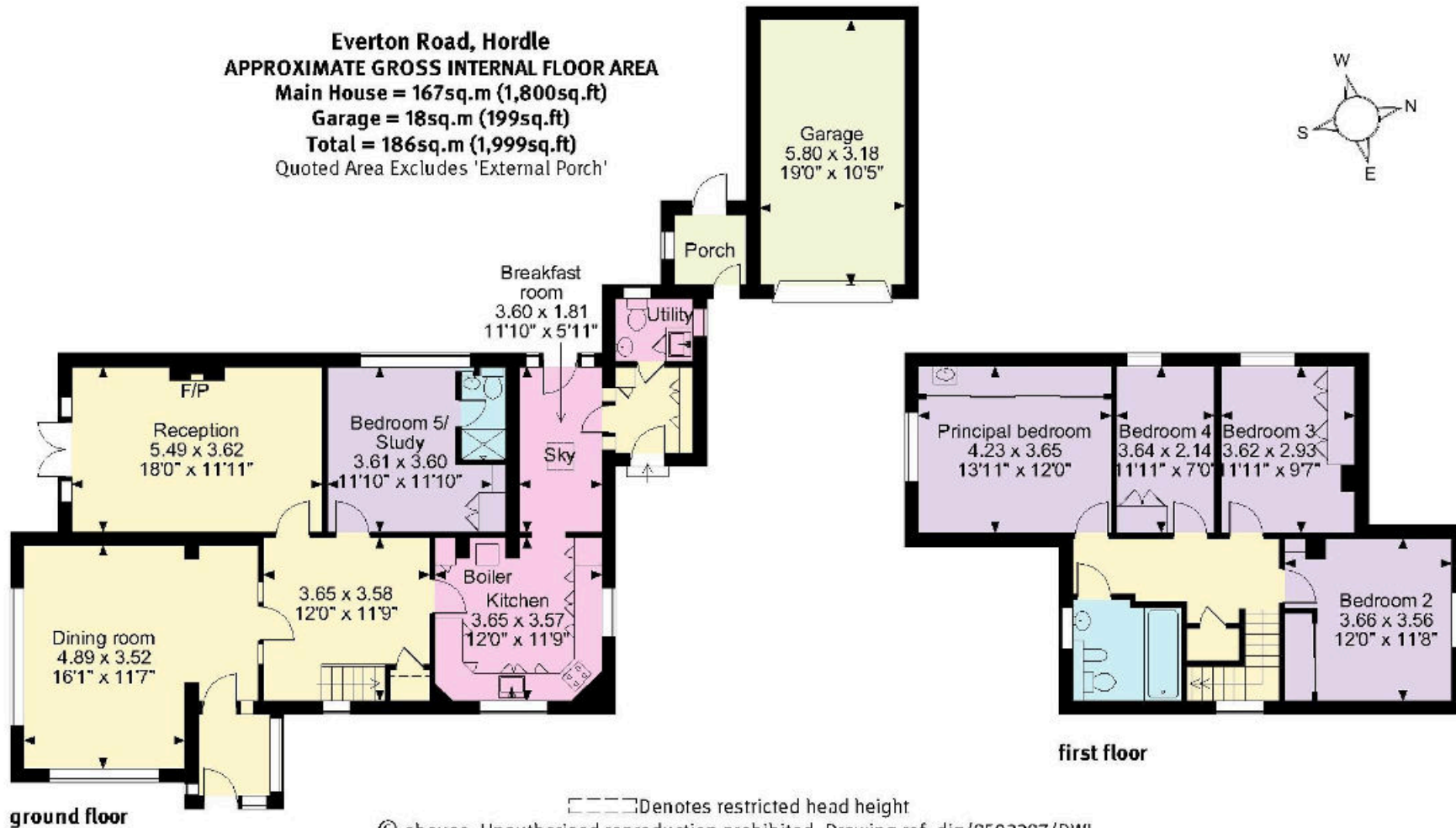
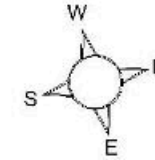

Knight Frank
 Lymington
 6 Cannon Street
 Lymington
 SO41 9BR
knightfrank.co.uk

I would be delighted to tell you more
Toby Turnage
 01590 607207
tobyturnage@knightfrank.com

© ehouse. Unauthorised reproduction prohibited. Drawing ref. dig/8502287/DWL



Fixtures and fittings: A list of the fitted carpets, curtains, light fittings and other items fixed to the property which are included in the sale (or may be available by separate negotiation) will be provided by the Seller's Solicitors.

Important Notice: 1. Particulars: These particulars are not an offer or contract, nor part of one. You should not rely on statements by Knight Frank LLP in the particulars or by word of mouth or in writing ("information") as being factually accurate about the property, its condition or its value. Neither Knight Frank LLP nor any joint agent has any authority to make any representations about the property, and accordingly any information given is entirely without responsibility on the part of the agents, seller(s) or lessor(s). 2. Photos, Videos etc: The photographs, property videos and virtual viewings etc. show only certain parts of the property as they appeared at the time they were taken. Areas, measurements and distances given are approximate only. 3. Regulations etc: Any reference to alterations to, or use of, any part of the property does not mean that any necessary planning, building regulations or other consent has been obtained. A buyer or lessee must find out by inspection or in other ways that these matters have been properly dealt with and that all information is correct. 4. VAT: The VAT position relating to the property may change without notice. 5. To find out how we process Personal Data, please refer to our Group Privacy Statement and other notices at <https://www.knightfrank.com/legals/privacy-statement>. Particulars dated April 2022. Photographs and videos dated April 2022.

Knight Frank is the trading name of Knight Frank LLP. Knight Frank LLP is a limited liability partnership registered in England and Wales with registered number OC305934. Our registered office is at 55 Baker Street, London W1U 8AN where you may look at a list of members' names. If we use the term 'partner' when referring to one of our representatives, that person will either be a member, employee, worker or consultant of Knight Frank LLP and not a partner in a partnership. If you do not want us to contact you further about our services then please contact us by either calling 020 3544 0692, email to marketing.help@knightfrank.com or post to our UK Residential Marketing Manager at our registered office (above) providing your name and address.