

Alexanders



Blackwater Road

Barleythorpe



Blackwater Road

Barleythorpe

- Immaculate four-bedroom family home
- Attractive open views to front
- Entrance hall, cloakroom, utility
- Fitted kitchen/breakfast room
- Sitting room with dining room off
- En suite, family bathroom
- Single garage, sunny aspect
- Popular village location
- EPC Rating B / Council Tax Band D / Freehold

General Description

Situated on the popular Barleythorpe estate area, we are pleased to offer this immaculate four-bedroom family home with a contemporary style enjoying attractive views to the front.

This property was completed in October 2020 and comes with its remaining 10 years NHBC warranty and has a good-sized plot compared to similar on the estate.

Location

Barleythorpe is a popular village with lots of open areas on the estate for walking and parks on the outskirts of the historic market town of Oakham which benefits from a full range of shops, eateries, local amenities and has easy access to Rutland Water.

There are excellent independent primary and secondary schools in the area of Oakham, Stamford and Uppingham. The town is conveniently located for ease of access to major centres such as Leicester, Peterborough, Corby and Kettering all of which have main trainline services to London commutable within an hour.



Agents Note

Great family home with a cracking outlook.

Accommodation Summary

Ground Floor: Entrance hall, cloakroom, utility, sitting room, dining room, kitchen/breakfast room.

First Floor: Four bedrooms, en-suite, family bathroom.

Viewings

Viewing strictly by appointment only via sole selling agent, Alexanders East Midlands (01572) 369292.

Tenure

Freehold. Maintenance charge - £198.00 per annum.

Services

We are advised that mains gas, electricity, water, and drainage are connected.

Local Authority

Rutland County Council, Catmose House, Catmos Street, Oakham, Rutland, LE15 6HP (Tel: 01572 722577). Council Tax Band D.

Measurements

Every care has been taken to reflect the true dimensions of this property, but they should be treated as approximate and for general guidance only.

Money Laundering

Where an offer is successfully put forward, we are obliged by law to ask the prospective purchaser for confirmation of their identity. This will include production of their passport or driving licence and recent utility bill to prove residence. Prospective purchasers will also be required to have an AML search conducted at their cost. This evidence and search will be required prior to solicitors being instructed.



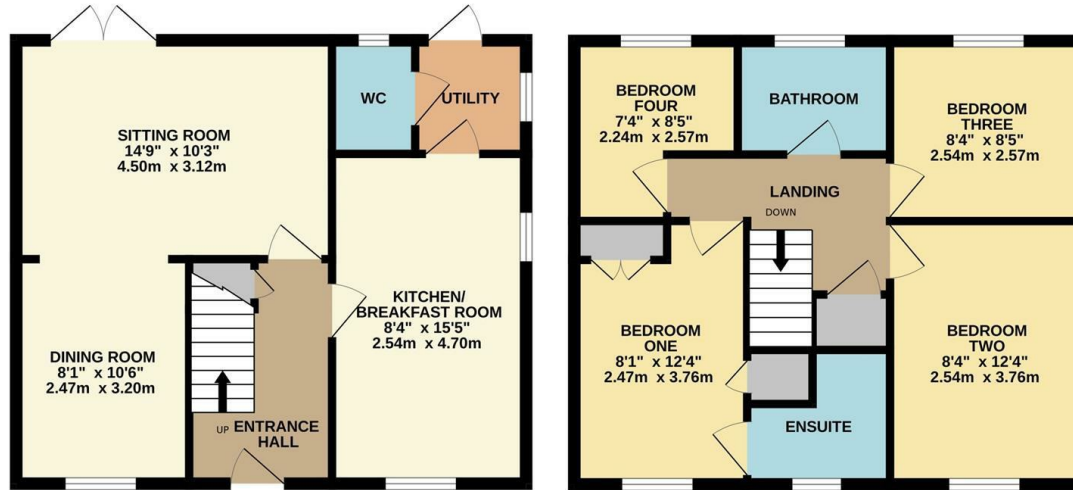
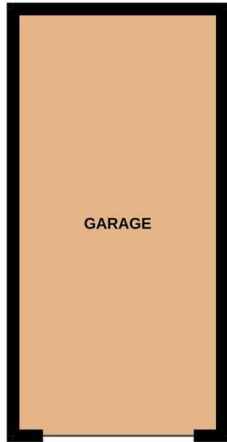

TOTAL FLOOR AREA: 1186 sq.ft. (110.2 sq.m.) approx.

Whilst every attempt has been made to ensure the accuracy of the floorplan contained here, measurements of doors, windows, rooms and any other items are approximate and no responsibility is taken for any error, omission or mis-statement. This plan is for illustrative purposes only and should be used as such by any prospective purchaser. The services, systems and appliances shown have not been tested and no guarantee as to their operability or efficiency can be given.
Made with Metropix ©2024



Viewing by appointment only

Alexanders

21 Market Place
Melton Mowbray
LE13 1XD

Telephone Sales: 01664 896332
Email: melton@alexanders-estates.com

Important Information

Viewing - To arrange a viewing, please contact the Melton Mowbray Sales Team on 01664 896332.

Measurements - Every care has been taken to reflect the true dimensions of this property but they should be treated as approximate and for general guidance only.

General Note - These particulars, whilst believed to be accurate are set out as a general outline only for guidance and do not constitute any part of an offer or contract. Intending purchasers should not rely on these Particulars of Sale as statements of representation of fact, but must satisfy themselves by inspection or otherwise as to their accuracy. No person in this agent's employment has the authority to make or give any representation or warranty in respect of the property.