



19 PAMPAS COURT, TUFFLEY, GLOUCESTER, GL4 0TB

PRICE £150,000

LEASEHOLD GLOUCESTER CITY COUNCIL B

Total Floor Area c.682 sq ft (63.43 sq mt)

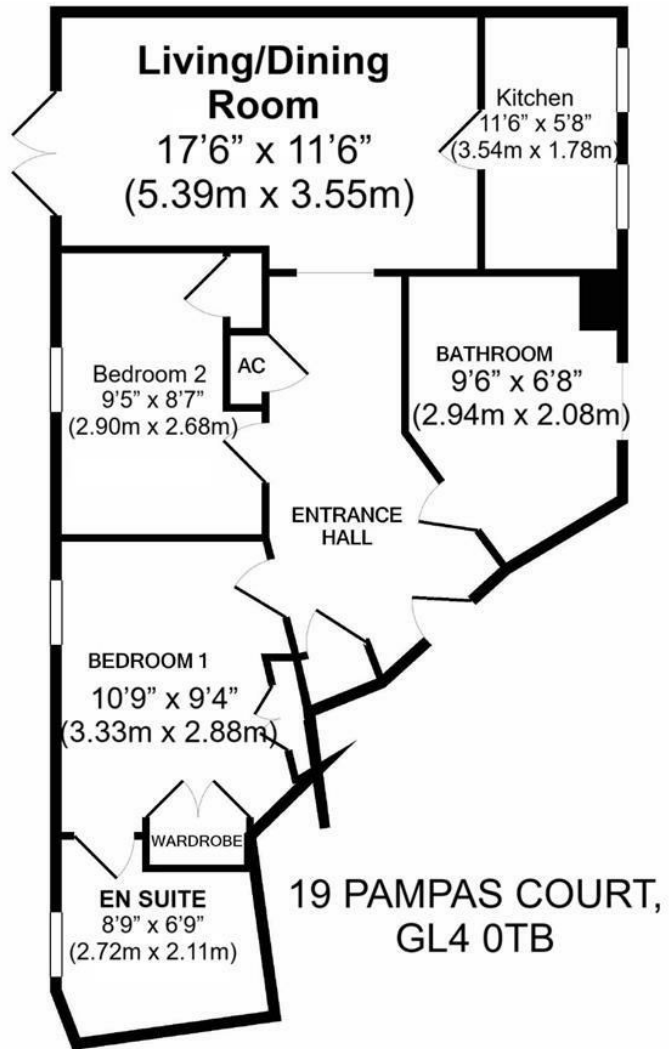

Floorplan for Guidance Only
Not to Scale





A highly recommended and well presented first floor, two double bedroom apartment with a garage situated on the popular Copeland Park development in Tuffley.

Accommodation comprises of an entrance hall, large living/dining room, modern fitted kitchen with integrated appliances, two double bedrooms (both with fitted wardrobes), ensuite to the main bedroom and a bathroom.

The property benefits from UPVC double glazing throughout, gas central heating and GARAGE.

999 year lease from 1st January 2003 - 997 years remaining

Annual Maintenance Charge £1455 - Management Company First Port.

Ground Rent : £201 - Freehold Pier Management

NO CHAIN





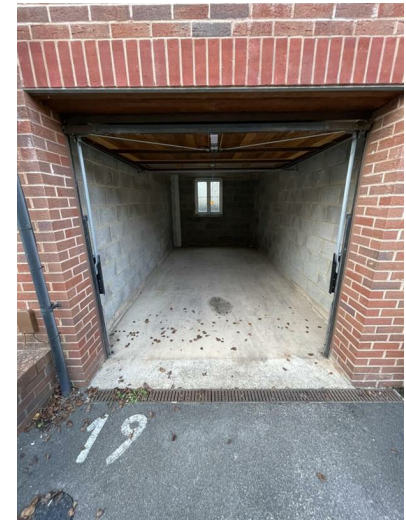
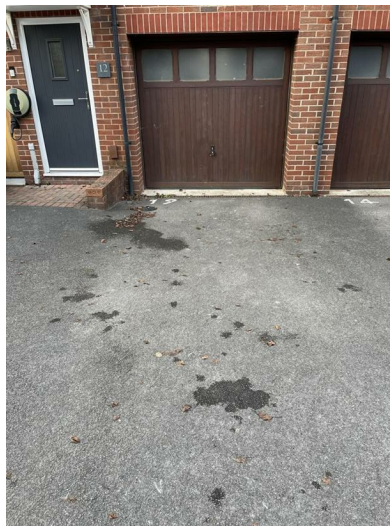

Tenure

Leasehold

Lease Start Date **BETA**

09 Jan 2008

Lease Term **BETA**

999 years from 1 January 2003

Lease End Date **BETA**

01 Jan 3002

Lease Term Remaining **BETA**

977 years



Local Authority

Gloucestershire

Council Tax

Band: B
Annual Price: £1,747

Conservation Area

No

Flood Risk

Very low

Floor Area

731 ft² / 68 m²

Plot Size

0.04 Acres

Mobile Coverage

EE 
Vodafone 
Three 
O2 

Broadband

Basic 2 Mbps
Superfast 78 Mbps
Ultrafast 1000 Mbps

Satellite / Fibre TV Availability

BT 
Sky 
Virgin 

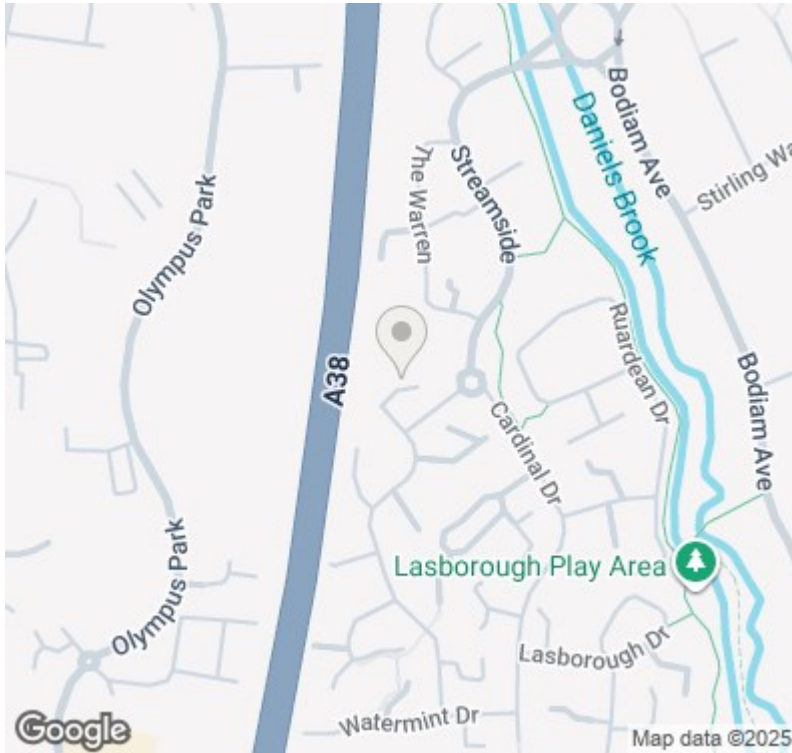

All information subject to legal confirmation

Important Notice: SureLet have not tested any apparatus/installations/ services and cannot vouch for their condition. We therefore strongly recommend that their condition is verified by prospective purchaser(s) through surveyors or solicitors.

Money laundering regulations: To comply with money laundering regulations, prospective purchasers will be asked to produce identification documentation at the time of making an offer. We ask for your cooperation in order that there is no delay in agreeing the sale, should your offer be acceptable to the Seller(s).

SureLet may offer to assist in arranging insurance or other products/services and/or mortgages and may be entitled to receive commission in respect of any services provided. It is your decision whether you choose to deal with a company or service we recommend to you. In making that decision, you should know that we may receive referral fees worth between £200 and £1500 per annum

Energy Efficiency Rating		
	Current	Potential
Very energy efficient - lower running costs		
(92 plus) A		
(81-91) B		
(69-80) C	77	79
(55-68) D		
(39-54) E		
(21-38) F		
(1-20) G		
Not energy efficient - higher running costs		
England & Wales	EU Directive 2002/91/EC	

Sure Property Group
23 Bath Street, Cheltenham
GL50 1YA
01242 241200
info@surecheltenham.co.uk

Gloucester City Council COUNCIL
TAX BAND B

Leasehold