

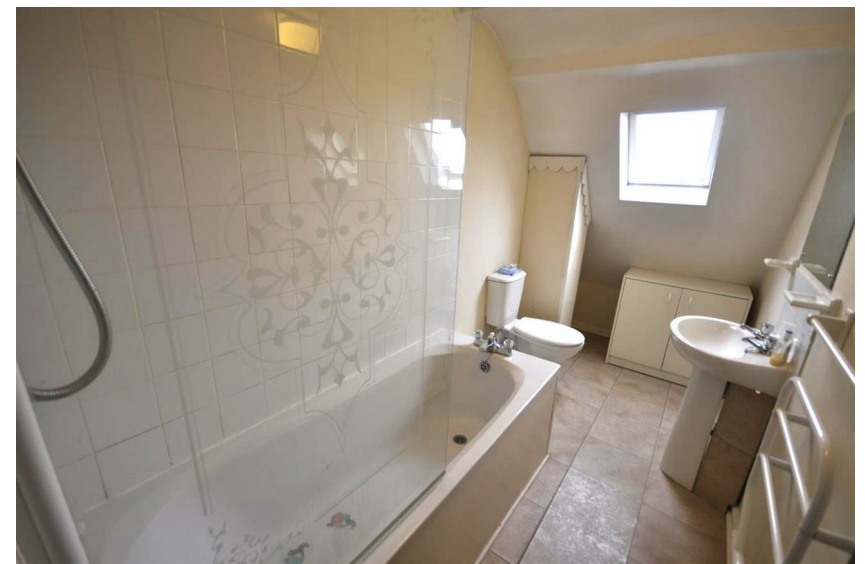

**FLAT 5 60 GROSVENOR STREET  
CHELTENHAM  
GL52 2SG**







**Flood risk** [Rate this data](#)  
 This data comes from [Environment Agency](#)

**Flood risk: None**



There is no flood risk for this property.  
 This home is not at risk of flooding from rivers and seas.

**Internet speeds** [Rate this data](#)  
 This data comes from [Ofcom](#)

Broadband type	Average download speed	Availability
ADSL	Under 24Mbps	100%
Superfast	24-100Mbps	100%
Ultrafast	100-999Mbps	100%
Gigabit	1000Mbps	100%

Disclaimer: Average download speed bands provided by Uswitch. Availability provided by Ofcom.



## PCM £895 PCM

PLEASE EMAIL YOUR ENQUIRY IN THE FIRST INSTANCE - A ONE DOUBLE BEDROOM (top floor) Apartment just a short stroll from the Town Centre and presented in good order. The property comprises of: Entrance Hall, Good size Lounge, A Double Bedroom, with Wardrobe, Bathroom with Shower over Bath, Kitchen with Electric Hob, Electric Fan Oven and Fridge/Freezer.







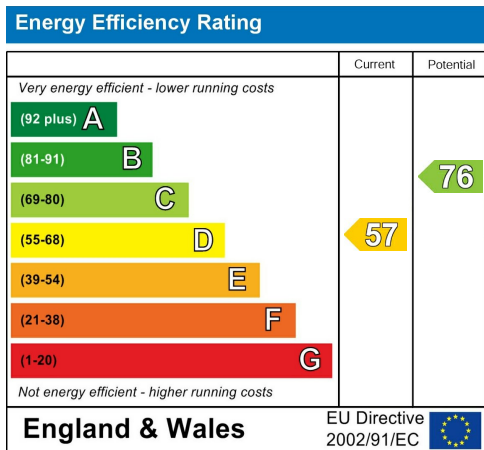
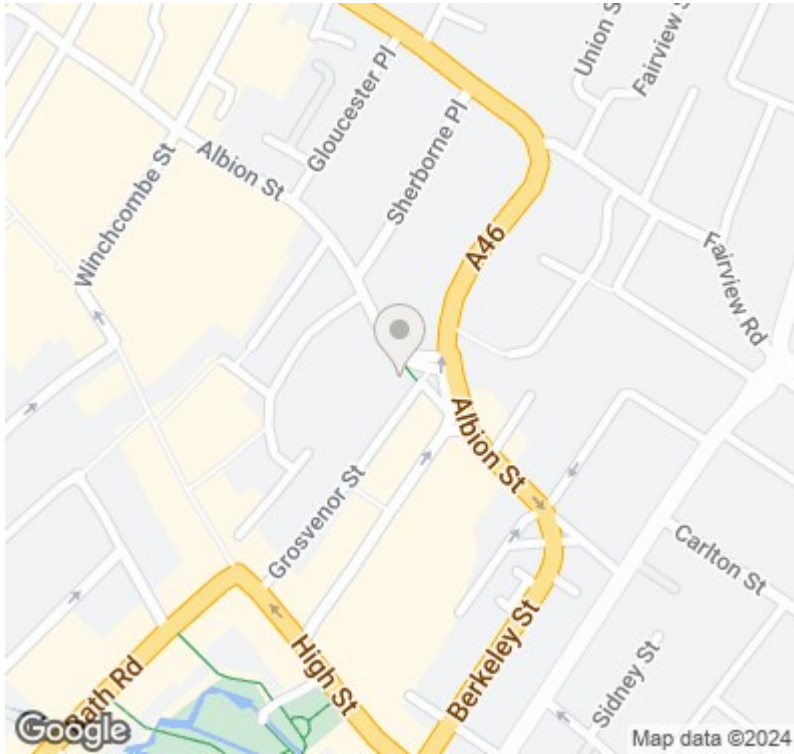

Sure Property Group  
 23 Bath Street  
 Cheltenham  
 Gloucestershire  
 GL50 1YA  
 01242 261222/ 241200  
 info@surecheltenham.co.uk

Cheltenham Borough Council  
 COUNCIL TAX BAND A