

location plan scale 1:2500

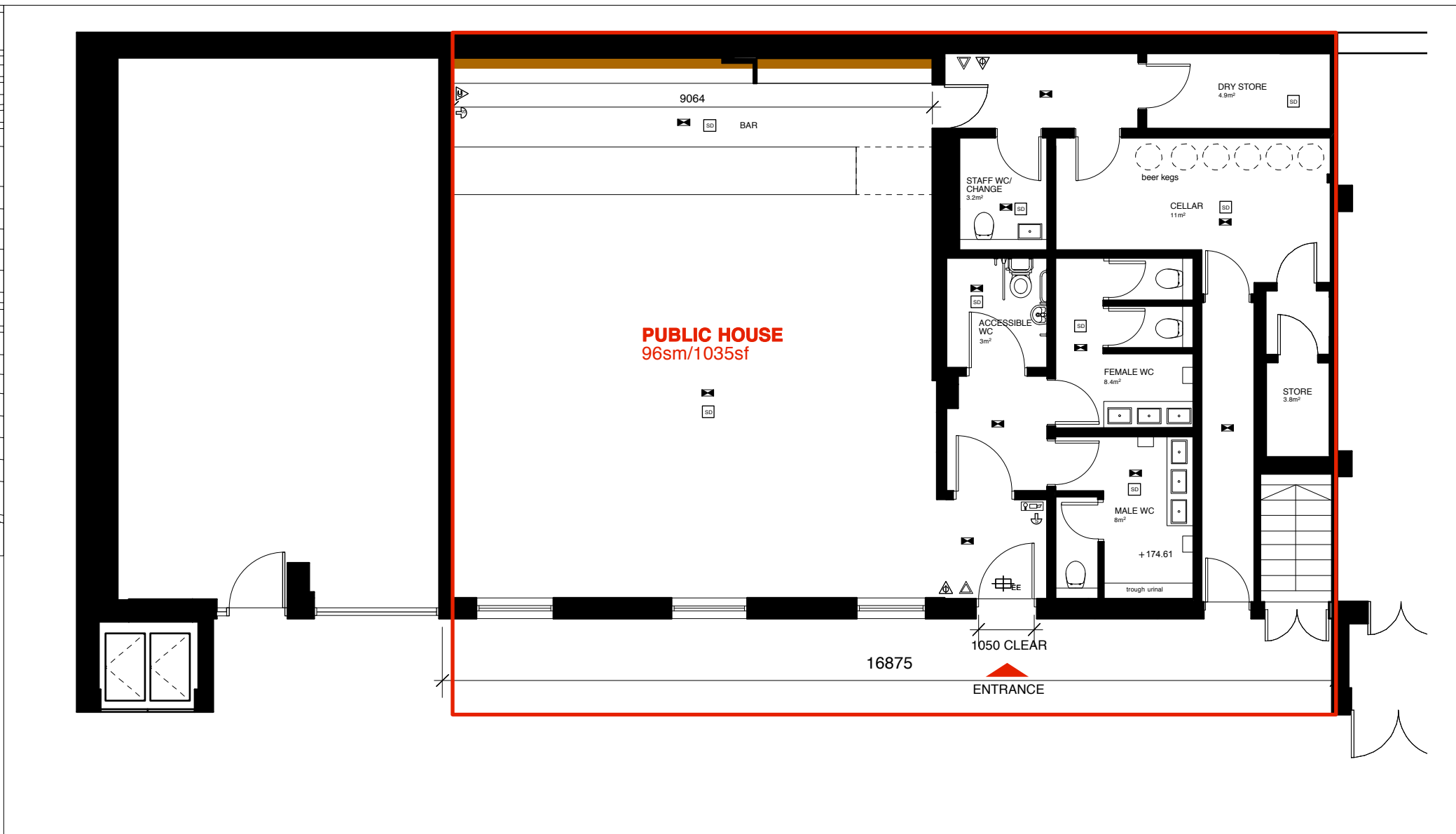

ground floor plan scale 1:100

**OCCUPANT CAPACITY (BY FLOOR AREA)**

BAR FLOOR AREA - 68m<sup>2</sup>

OCCUPANT CAPACITY  
BAR AREA - 68 @ 0.5 = 136 persons

**SANITARY ACCOMODATION REQUIREMENTS (BY CURRENT STANDARDS)**

EFFECTIVE DRINKING AREA = 68m<sup>2</sup>  
No OF CUSTOMERS (4/3m<sup>2</sup> OF EDA) = 90persons

CUSTOMERS FEMALE (25) / MALE (65)

MALE  
WC 1 / URINAL 3 / WHB 3

FEMALE  
WC 2 / WHB 3

**ACTIVITIES OFFERED AT THIS PREMISES**

1. RECORDED MUSIC
2. LIVE MUSIC
3. TELEVISED SPORT
4. HOT COOKED FOOD

**KEY TO SYMBOLS**

- |  |                                 |  |  |
|--|---------------------------------|--|--|
|  | FIRE ALARM SOUNDER              |  | C02 EXTINGUISHER                               |
|  | EMERGENCY LIGHTING              |  | FOAM EXTINGUISHER                              |
|  | SMOKE DETECTOR                  |  | WATER EXTINGUISHER                             |
|  | HEAT DETECTOR                   |  | FIRE BLANKET                                   |
|  | ILLUMINATED EMERGENCY EXIT SIGN |  | CONTROL PANEL SOUNDERS AND ILLUMINATED SIGNALS |
|  | CALL POINT                      |  | DENOTES BOUNDARY OF LICENSED AREA              |

SHADED AREA SHOWS EXTENT OF ALCOHOL DISPLAY

ALCOHOL DISPLAY AREA  
DISPLAY HEIGHT - 2700mm  
LENGTH - 9064mm

**LICENSE DRAWING**

All information remains the property of the designer and may not be used for any purpose whatsoever, or reproduced through any medium without the written permission of the designer. No responsibility is accepted for unauthorised use.

Do not scale off drawings. Work from figured dimensions only and verify on site.

Notes

cameronwebsterarchitects

The Printworks, 10 Otago St, Glasgow, G12 8JH T : 0141 330 9898 F: 0141 334 3641

Redcliffe Avenue, Eastkilbride

**Ground Floor License Drawing** L/100

Date : Aug'12 Scale : 1:100 Job No : 1205