



**TO LET / FOR SALE**  
**RETAIL / OFFICE PREMISES**  
**694 SQ FT**

210 MAIN STREET, WISHAW, ML2 7NE

**LOCATION:**

Wishaw is situated within the North Lanarkshire Local Authority Region with a population of approximately 31,000 persons and is situated next to Motherwell, approximately 20 miles east of Glasgow city centre.

The subject property commands a prominent position on the north side of Main Street opposite its junction with Belhaven Terrace.

Regular bus services operate on Main Street whilst Wishaw Railway Station is a 14-minute walk south.

Neighbouring occupiers include Little Angels Childrenswear, Gyropolis Takeaway, Spice of Life, Home Style, Lloyds Pharmacy, Lidl and Orange Bean Café.

**HAMILTON OFFICE:**

Suites 7 & 8 Waverley  
House  
Caird Park, Hamilton  
ML3 0QA

**CONTACT US**

01698 891 400  
[www.wbcs.co.uk](http://www.wbcs.co.uk)

### DESCRIPTION:

Double fronted ground floor retail / office premises forming part of a larger tenement building.

Externally the subjects benefit from a double shopfront with electric shutters.

Internally the accommodation is well fitted to provide reception, main front area, back office, kitchen tea-prep and WC.

### ACCOMMODATION:

NIA 64.47 sq m / 694 sq ft

### ENERGY RATING:

Awaiting EPC

### VAT:

The subjects are elected for VAT therefore VAT will be payable on the rent / purchase price.

### QUOTING TERMS:

The subjects are available to let on the basis of a new FRI lease at a rent of £7,000 PA or offers over £75,000 to purchase.

### VIEWINGS & FURTHER INFORMATION:

STRICTLY by appointment via the joint selling agents.

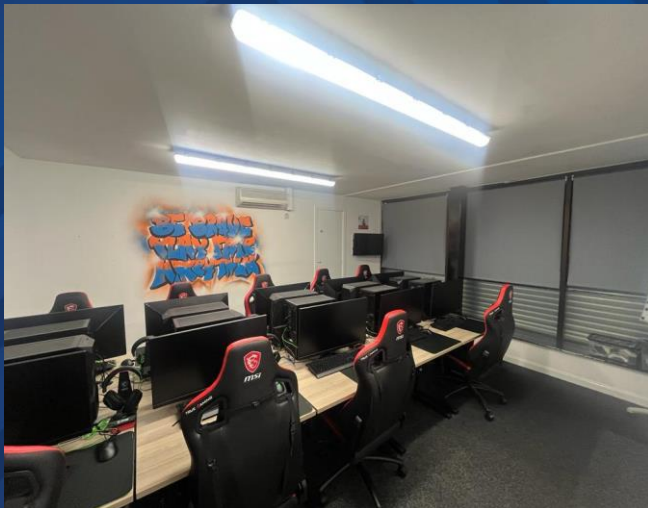

Agency Department

01698 891 400

[info@wbcsc.co.uk](mailto:info@wbcsc.co.uk)



Gregor Brown

0141 212 0059

[gb@gmbrown.co.uk](mailto:gb@gmbrown.co.uk)



REF: R626 Amended April 2024

### NOTICE

Whyte & Barrie for themselves and for the vendors or lessors of this property, whose agents they are, give notice that:

- (i) The particulars are set out as a general outline only for the guidance of intended purchasers or tenants and do not constitute, nor constitute part of, an offer or contract.
- (ii) All descriptions, dimensions, reference to condition and necessary permissions for use and occupation, and other details are given without responsibility and any intended purchasers or tenants should not rely on them as statement or representation of fact but must satisfy themselves by inspection or otherwise as to the correctness of each of them.
- (iii) No person in the employment of Whyte & Barrie has any authority to make or give any representation or warranty whatever in relation to the property.
- (iv) All prices, premiums and rents quoted are exclusive of VAT.
- (v) The information contained in these particulars has been checked and, unless otherwise stated, it is understood to be materially correct at the date of publication. After these details have been printed, circumstances may change outside our control
- (vi) These particulars are provided for record purposes only and are not intended to create, nor to be relied upon as creating, any contractual relationship or commitment. Any contract shall only be entered into by way of our clients' solicitors.