



2 BEARTOWN MEWS LAWTON STREET, CONGLETON, CW12
1GT
£200,000



STEPHENSON BROWNE



- Town Centre Location!
- Built in 2018
- Ideal For First Time Buyers

- Modern Living Throughout
- Accommodation Over Three Floors
- Garden To Rear

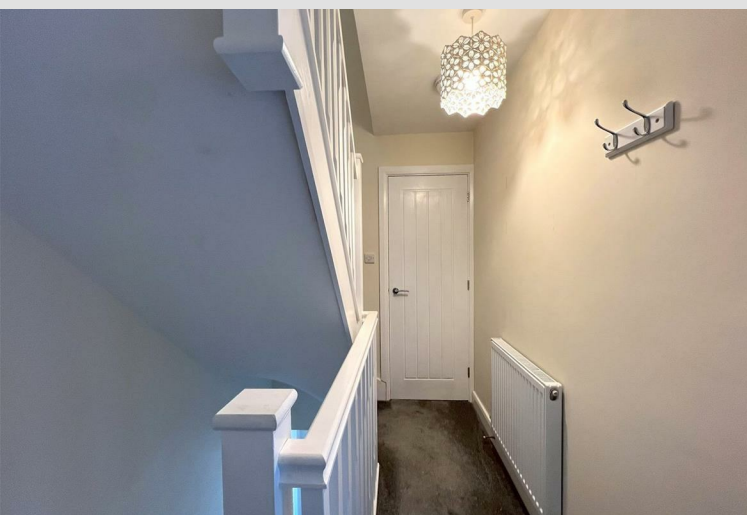

Nestled in the heart of Congleton, this contemporary mews house on Lawton Street offers a perfect blend of modern living and convenience. Built in 2018, the property boasts a stylish design that is both functional and aesthetically pleasing.

Spanning three storeys, this home features a well-appointed reception room that provides a welcoming space for relaxation and entertainment along with a modern fitted kitchen with storage cupboard, first floor WC, two double bedrooms and a modern fitted family bathroom.

One of the standout features of this property is its prime town centre location, allowing easy access to local amenities, shops, and transport links. Additionally, the house offers parking for one vehicle, a valuable asset in a town centre location and a private and enclosed garden to the rear.

Whether you are a first-time buyer or looking to downsize, this property presents an excellent opportunity to enjoy all that Congleton has to offer. viewings are highly recommended to truly appreciate this property.



Entrance Hall

Garage

19'3" x 11'0"

Kitchen/Lounge

19'3" x 8'2"

WC

Bedroom One

14'7" x 9'8"

Bedroom Two

9'1" x 7'8"

Bathroom

6'5" x 5'6"

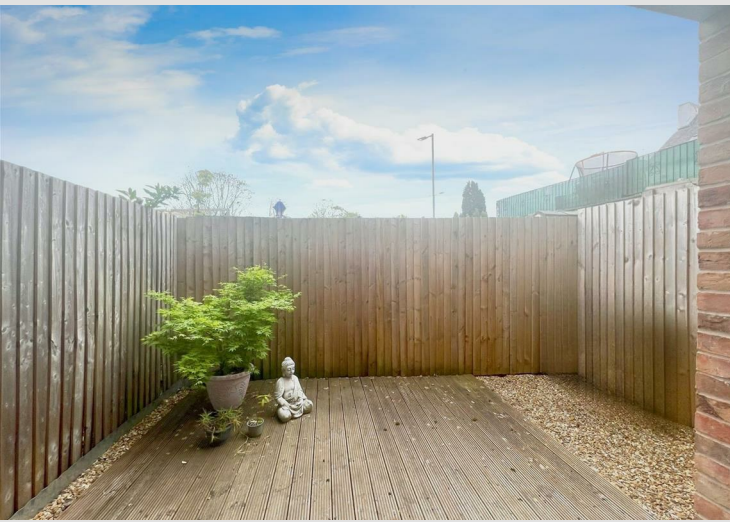
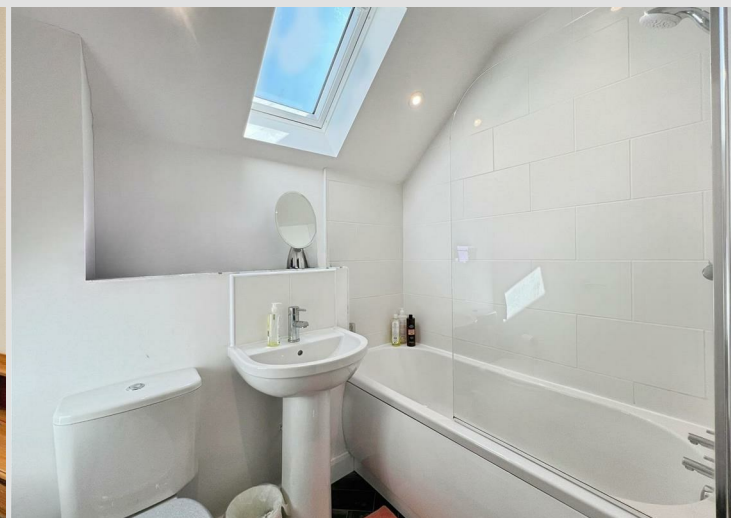

Floor Plan

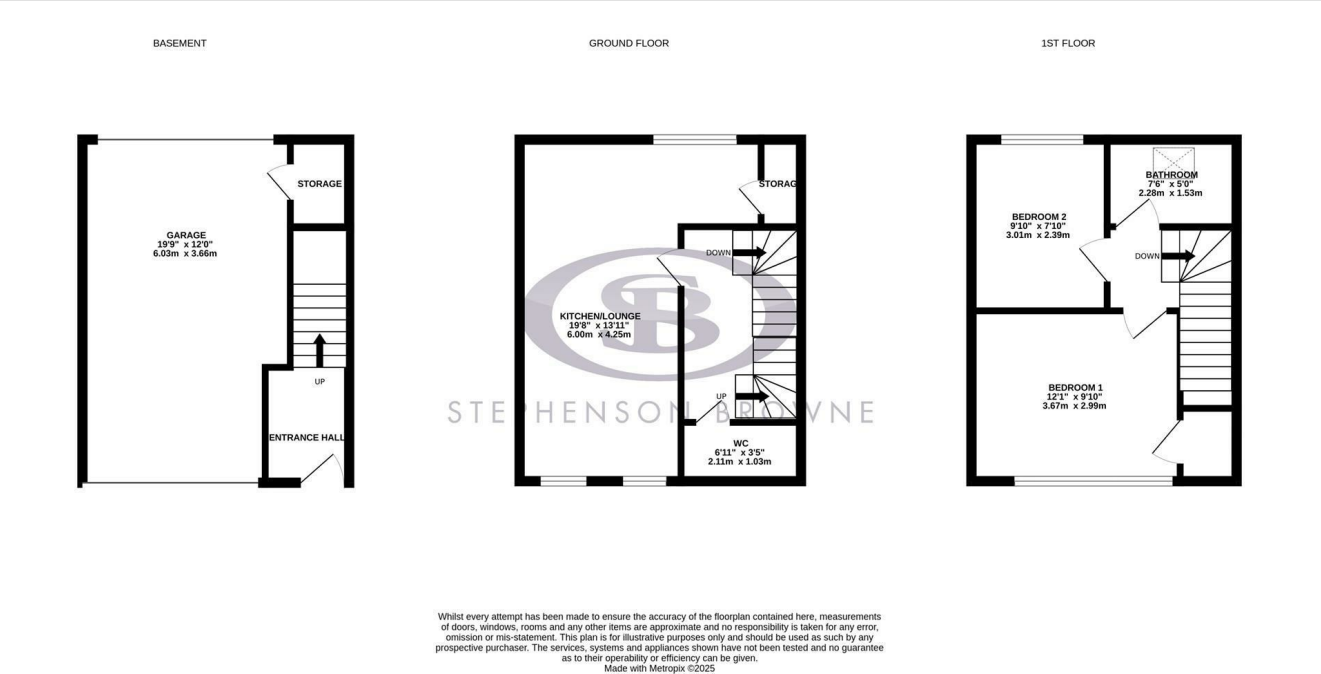

Area Map

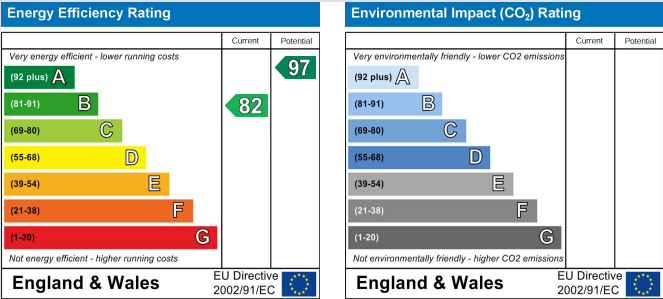

Viewing

Please contact our Congleton Office on 01260 545600 if you wish to arrange a viewing appointment for this property or require further information.

NOTICE: Stephenson Browne for themselves and for the vendors or lessors of this property whose agents they are give note that: (1) the particulars are set out as a general guideline only for the guidance of intending purchasers or lessees. and do not constitute, nor constitute part of, an offer or contract; (2) all descriptions, dimensions, references to condition and necessary permissions for use and occupation, and other details are given in good faith and are believed to be correct but any intending purchasers or tenants should not rely on them as statements or representations of fact but must satisfy themselves by inspection or otherwise as to be the correctness of each theme; (3) no person in the employment of Stephenson Browne has any authority to make representation or warranty in relation to this property; (4) fixtures and fittings are subject to a formal list supplied by the vendors solicitor. Referring to: Move with Us Ltd Average fee: £123.64