



CARTERREMY

ESTATES

Broadview Avenue, Grays, RM16

£485,000-£550,000

🛏️ 4 🚿 2 🚗 2

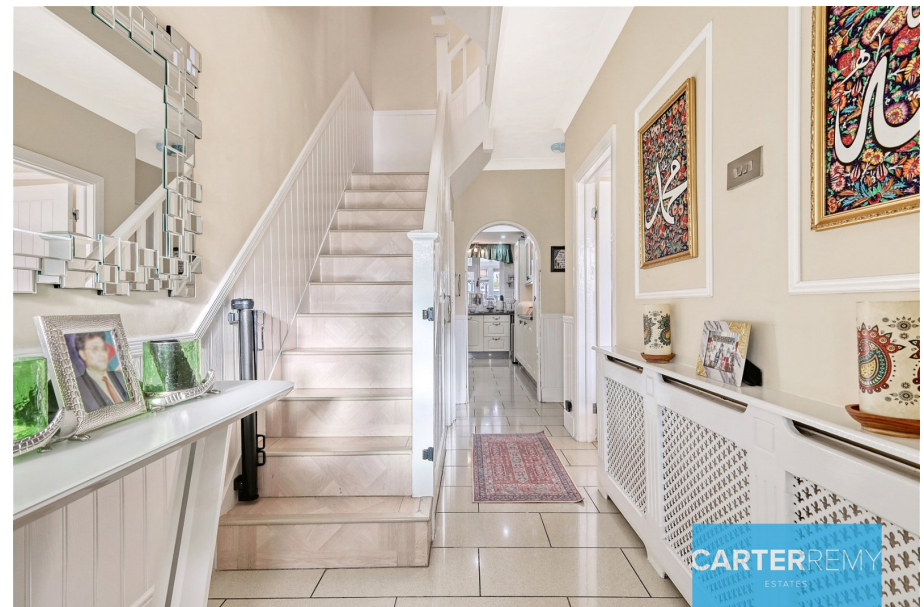

Discover your dream home in the heart of North Grays! This impeccable 4-bedroom, 2-bathroom, 3 W.C. residence with off-street parking is nestled in the sought-after RM16 postcode. Guided at £485,000 to £550,000

Enjoy the convenience of fields and parks for leisurely walks, ideal for both your family and furry friends. Benefit from top-notch schools with impressive reports and seamless transport links via train and road, all just minutes away. Meticulously upgraded to an exceptional standard, seize the chance to view and secure this beautiful, all-encompassing home for your family. Don't miss out – make your offer today!





Total area: approx. 156.2 sq. metres (1681.8 sq. feet)
Broadview Avenue

- 4-bedroom, 2-bathroom, 3 W.C. home
- Off-street parking
- Located in the heart of North Grays, RM16 postcode
- Proximity to fields and parks for walks
- Excellent schools with great reports
- Convenient transport links via train and road
- Impeccably upgraded to a high standard
- Ideal for families and pet owners
- Minutes away from amenities
- £485,000-£550,000



CARTERREMY
ESTATES



CARTERREMY
ESTATES

CR
ESTATES

Where **dreams** come home

Cornwallis business centre,
Howard chase, Basildon,
Essex, SS14 3BB

T 01268 727757
E info@carterremy.co.uk
W www.carterremy.co.uk