

# FOR SALE

## Commercial Workshop Set Over 2 Levels



Empire Works, Irwell Street, Ramsbottom, Bury, BL0 9AL

**2,881 sq. ft.**  
**(267 sq. m)**

## Investment Summary

- ◆ Spacious Commercial Units Set Over 2 Levels
- ◆ Suitable for redevelopment (subject to planning)
- ◆ Prominently Located in the Heart of Ramsbottom
- ◆ Approximately 2,881 sq. ft.
- ◆ Not-submitted Plans Available
- ◆ Vacant Upon Completion



**Talk to our team on 0161 830 8833**

# Description

The property has access via two roller shutter doors plus door access to office area. The property is set over 2 levels and is approximately over 2,881 Sq. Ft, across the two floors. There is a right of access over the carpark of the neighbouring business Clark Crafts.

GROUND FLOOR  
1938 sq.ft. (180.0 sq.m.) approx.

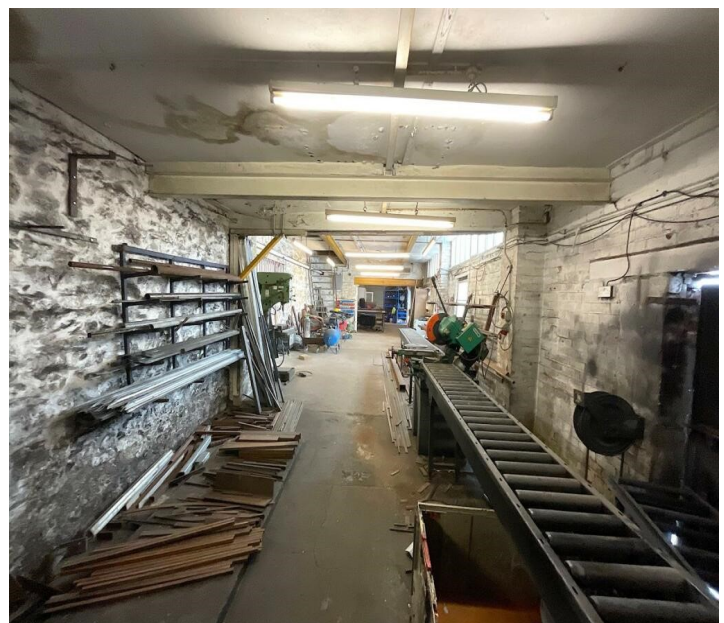
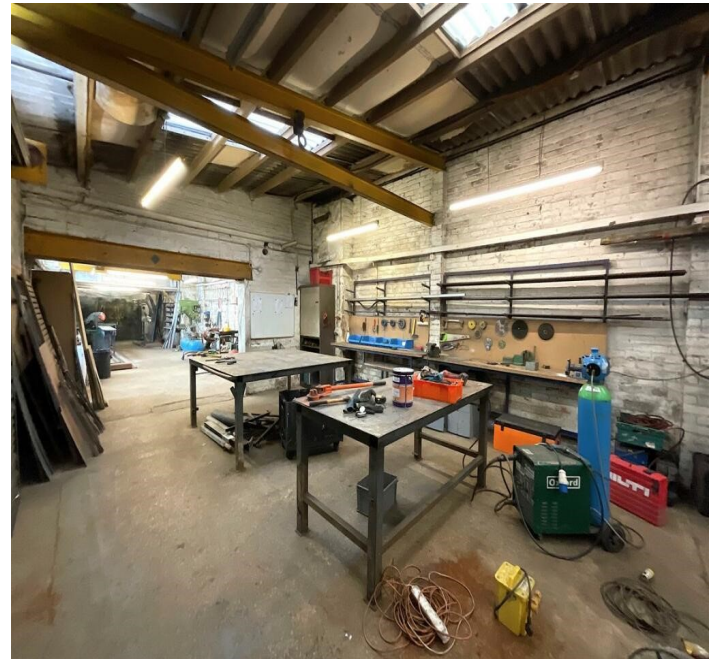
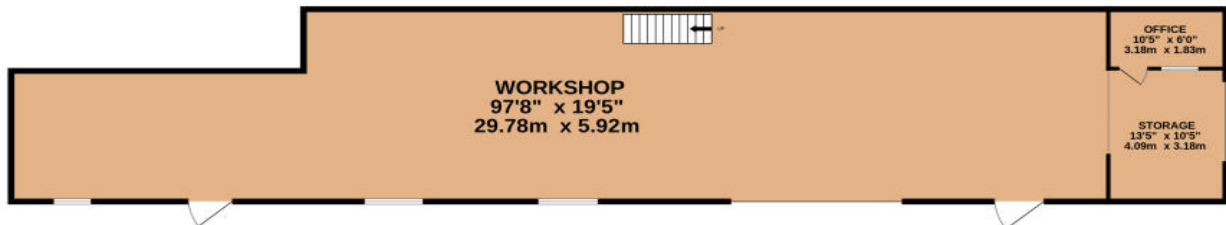

# Accommodation

1ST FLOOR  
965 sq.ft. (89.6 sq.m.) approx.

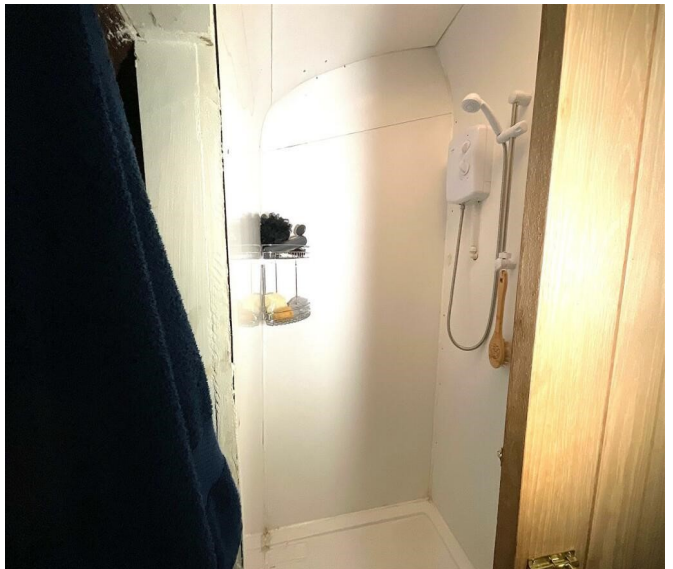
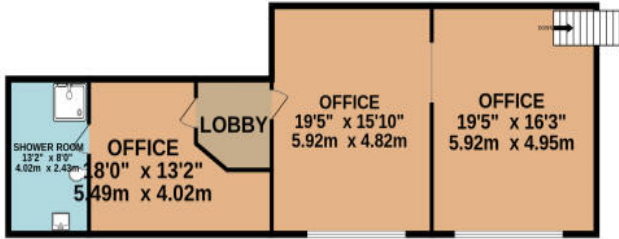

# Further Information

## Location

From central Ramsbottom head east on Carr Street towards Bolton Street/A676 and continue onto Bridge St. Turn right onto Railway Street and then right onto Irwell Street. Destination will be on the left.

## Tenure

Leasehold 824 years.

We have been informed by the vendor that the ground rent is £11.40 paid twice yearly and there is no service charge.

## Services

Water and waste connected.

Separate water meter will be required following sale.

## EPC

D-76.

## VAT

If applicable it will be at the prevailing rate.

## AML

In accordance with Anti-Money Laundering Regulations, two forms of identification and confirmation of the source of funding will be required from the successful purchaser.

## Price

We are seeking offers in excess of **£220,000**

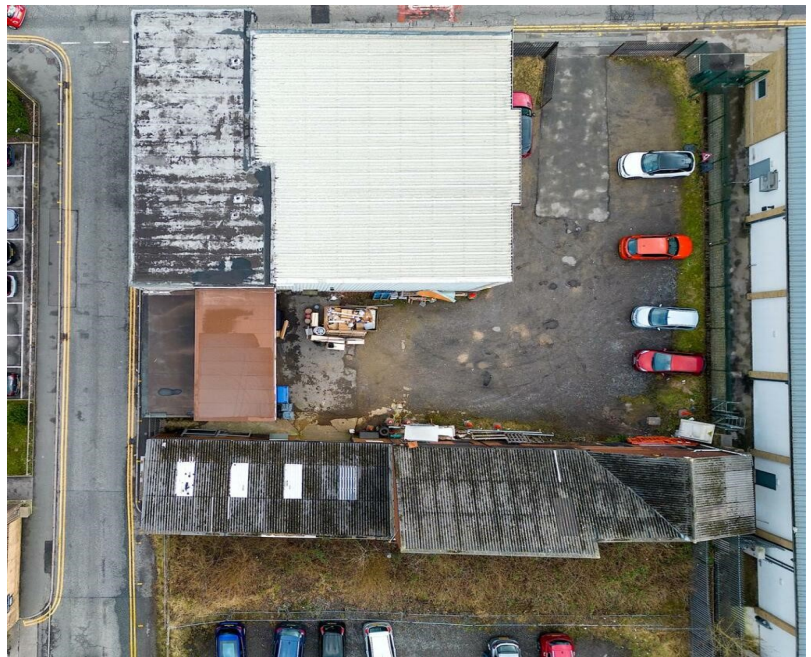
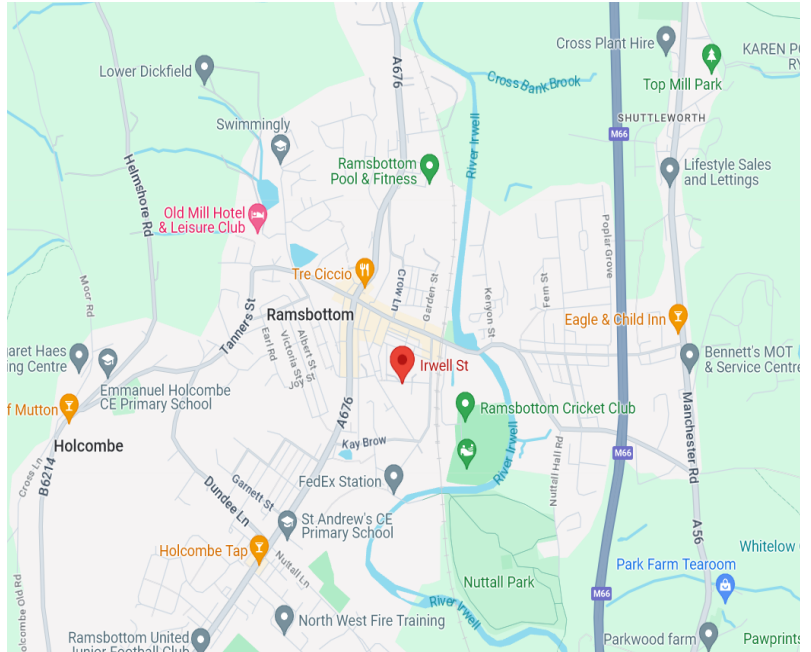

### Misrepresentation Act

Portfolio Properties for themselves and for the vendors or lessors of this property whose agents they are, give notice that: a) the information provided does not form any part of an offer or contract, either in whole or in part; b) all descriptions, dimensions, references to condition and necessary permissions for use and occupation, and other details are believed to be correct, but any intending purchasers, tenants or third parties should not rely on them as statements or representations of fact but satisfy themselves that they are correct by inspection or otherwise; c) no one employed by Portfolio Properties can provide any representation or warranty regarding the property; d) any images may be digitally rendered, while photographs showcase only certain parts of the property as they appeared at the time they were taken. For properties located in Scotland: e) this correspondence is expressly subject to completion of formal legal missives in accordance with Scots Law.



Prospect House | Featherstall Road South | Oldham

Greater Manchester | OL9 6HT

0161 830 8833 | [info@portfoliouk.com](mailto:info@portfoliouk.com)

[www.portfoliouk.com](http://www.portfoliouk.com)