

Rent MyHome<sup>®</sup>.co.uk

Rent My Home is an online agent allowing our vendors to manage and market their property directly.

To request a viewing, send a message or later make an offer please visit [RentMyHome.co.uk](http://RentMyHome.co.uk) and find the property using the street address or scan the QR Code Below

please scan to book a viewing



## 112 Whitton Dene, Hounslow, TW3 2JU

VIEWINGS ARE BOOKED DIRECTLY FROM RENTMYHOME.CO.UK WEBSITE

This well presented four bedroom property is located at the borders of Whitton & Hounslow South.

The property comprises of an open plan kitchen, offering dedicated areas to dine. Inside you'll find unique features such as real hardwood parqué flooring. A large open plan kitchen and lounge area. The bedrooms are finished to a high standard, making it an ideal family home.

A spacious bathroom upstairs and shower room downstairs with W.C.

Further benefits include a paved rear garden with ample space. Parking is available at the the front of the property.

**£2,950 PCM**

# 112 Whitton Dene

, Hounslow, TW3 2JU



- Four Bedroom House
- Professional sharers acceptable
- Unique features throughout
- Off street parking
- Spacious living areas which can be used as bedroom
- Two Bathrooms
- Modern and well presented kitchen
- Ideal for families.
- Available to move in 31/08/2024
- Finished to an excellent standard



[Directions](#)



Rent My Home is an online agent allowing our vendors to manage and market their property directly.

To request a viewing, send a message or later make an offer please visit [RentMyHome.co.uk](http://RentMyHome.co.uk) and find the property using the street address or scan the QR Code Below

please scan to book a viewing



Rent My Home is an online agent allowing our vendors to manage and market their property directly.

To request a viewing, send a message or later make an offer please visit [RentMyHome.co.uk](http://RentMyHome.co.uk) and find the property using the street address or scan the QR Code Below

please scan to book a viewing



# Floor Plan

## Whitton Dene, Hounslow Approximate Gross Internal Area 1415 SQ FT/132 SQ M

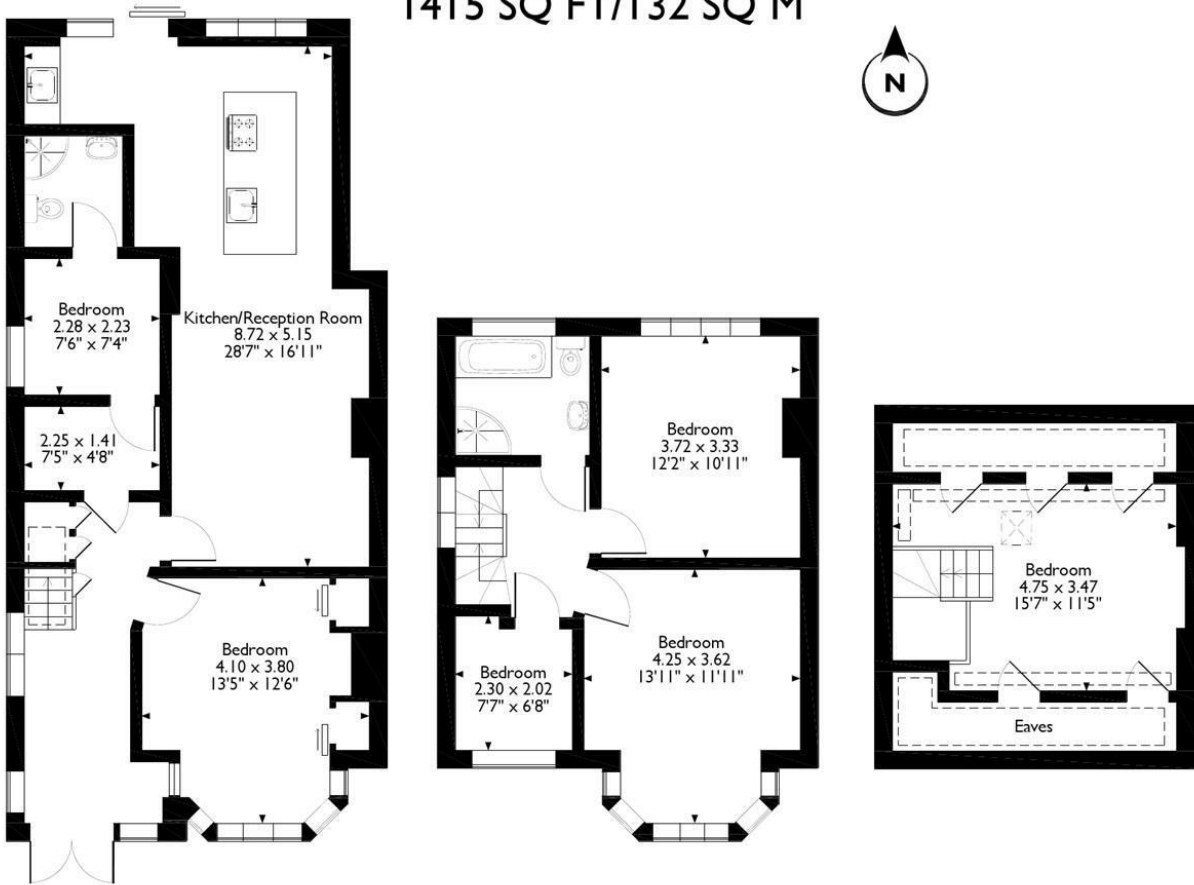

**Ground Floor**

**First Floor**

**Second Floor**

Please note that the location of doors, windows and other items are approximate and this floorplan is to be used for illustrative purposes only. Unauthorized reproduction is prohibited.

These particulars, whilst believed to be accurate are set out as a general outline only for guidance and do not constitute any part of an offer or contract. Intending purchasers should not rely on them as statements of representation of fact, but must satisfy themselves by inspection or otherwise as to their accuracy. No person in this firm's employment has the authority to make or give any representation or warranty in respect of the property.

Energy Efficiency Rating		Environmental Impact (CO <sub>2</sub> ) Rating		
	Current	Potential		
<p>Very energy efficient - lower running costs</p> <p>(92 plus) <b>A</b></p> <p>(81-91) <b>B</b></p> <p>(69-80) <b>C</b></p> <p>(55-68) <b>D</b></p> <p>(39-54) <b>E</b></p> <p>(21-38) <b>F</b></p> <p>(1-20) <b>G</b></p> <p>Not energy efficient - higher running costs</p>			<p>Very environmentally friendly - lower CO<sub>2</sub> emissions</p> <p>(92 plus) <b>A</b></p> <p>(81-91) <b>B</b></p> <p>(69-80) <b>C</b></p> <p>(55-68) <b>D</b></p> <p>(39-54) <b>E</b></p> <p>(21-38) <b>F</b></p> <p>(1-20) <b>G</b></p> <p>Not environmentally friendly - higher CO<sub>2</sub> emissions</p>	
England & Wales	EU Directive 2002/91/EC		England & Wales	EU Directive 2002/91/EC