



3 Foxglove Way
Lincoln

BROWN & CO JH Walter



3 Foxglove Way, Lincoln, Lincolnshire, LN5 9XF

A modern link-detached family home situated in a popular residential area with excellent local amenities. The property comprises of an entrance hall, living room, dining room, kitchen and conservatory to the ground floor, along with three bedrooms and bathroom to the first floor.

Outside to the front is a driveway which leads to a garage and to the rear is an enclosed lawned garden.



ACCOMMODATION

Ground Floor

Entrance Hall

Front entrance door, stairs rising to first floor.

Lounge

Double glazed bay window to front, radiator, opening into:

Dining Area

Radiator, sliding doors opening into:

Conservatory

Double glazed French doors opening to rear garden.

Kitchen

Double glazed window to rear, side entrance door, one and a half stainless steel drainer sink, worktops, base and eye level storage units, integrated four ring gas hob with oven below and extractor hood over, spaces for washing machine and fridge freezer, radiator.

First Floor

Landing

Double glazed window to side, airing cupboard, loft access, radiator.

Bedroom One

Double glazed window to rear, radiator.

Bedroom Two

Double glazed window to front, radiator.

Bedroom Three

Double glazed window to rear, radiator.

Bathroom

Double glazed window to front, WC and vanity wash basin unit, bath with wall mounted shower unit over and glazed shower screen.

Outside

To the front is a driveway which leads to a single garage with up and over door to front and personnel door leading to the rear garden. The rear garden is mainly laid to lawn with paved patio and fenced perimeter.

TENURE & POSSESSION

Freehold and for sale by private treaty.

COUNCIL TAX

Band C

MOBILE

We understand from the Ofcom website there is likely mobile coverage from EE, O2, Three and Vodafone.

BROADBAND

We understand from the Ofcom website that standard, superfast and ultrafast broadband is available at this property with a max download speed of 1000 Mbps and an upload speed of 100 Mbps.

BUYER IDENTITY CHECK

Please note that prior to acceptance of any offer, Brown&CoJHWalter are required to verify the identity of the buyer to comply with the requirements of the Money Laundering, Terrorist Financing and Transfer of Funds (Information on the Payer) Regulations 2017. Further, when a property is for sale by tender, an ID check must be carried out before a tender can be submitted. We are most grateful for your assistance with this.



VIEWING PROCEDURE

Viewing of this property is strongly recommended. If you would like to view the property, please contact a member of the agency team on 01522 504304.

AGENT

James Drabble

01522 504304

lincolncitycentre@brown-co.com

Energy performance certificate (EPC)

3 Foxglove Way LINCOLN LN5 9XF	Energy rating D	Valid until: 25 July 2034
		Certificate number: 2063-3040-8203-4884-3204

Property type: Detached house
Total floor area: 74 square metres

Rules on letting this property

Properties can be let if they have an energy rating from A to E.

You can read [guidance for landlords on the regulations and exemptions](https://www.gov.uk/guidance/domestic-private-rented-property-minimum-energy-efficiency-standard-landlord-guidance) (<https://www.gov.uk/guidance/domestic-private-rented-property-minimum-energy-efficiency-standard-landlord-guidance>).

Energy rating and score

This property's energy rating is D. It has the potential to be B.

[See how to improve this property's energy efficiency.](#)

The graph shows this property's current and potential energy rating.

Properties get a rating from A (best) to G (worst) and a score. The better the rating and score, the lower your energy bills are likely to be.

For properties in England and Wales:
the average energy rating is D
the average energy score is 60

Score	Energy rating	Current	Potential
92+	A		
81-91	B		86 B
69-80	C		
55-68	D	63 D	
39-54	E		
21-38	F		
1-20	G		



Ground Floor

Approx. 57.5 sq. metres (618.9 sq. feet)

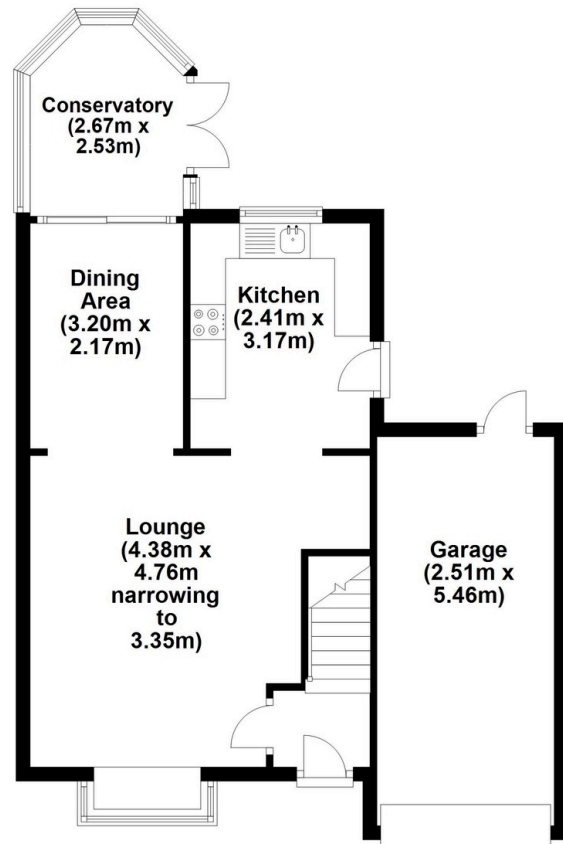

First Floor

Approx. 37.1 sq. metres (399.7 sq. feet)

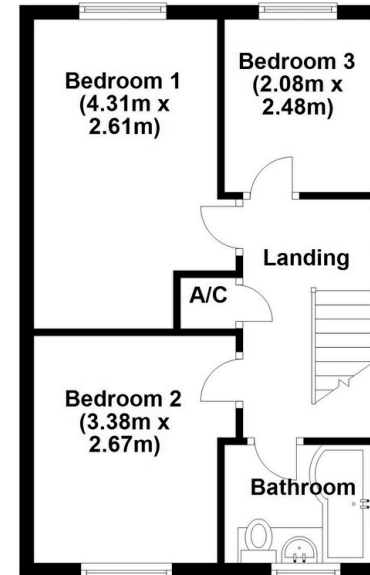

Total area: approx. 94.6 sq. metres (1018.7 sq. feet)

The marketing plans shown are for guidance purposes only and are not to be relied upon for scale or accuracy.
Plan produced using PlanUp.

IMPORTANT NOTICES

Brown&Co for themselves and for the Vendors or Lessors of this Property give notice that: 1. These particulars are intended to give a fair and accurate general outline only for the guidance of intending Purchasers or Lessees and they do not constitute an offer or contract or any part of an offer or contract. 2. All descriptions, dimensions, references to condition and other items in these Particulars are given as a guide only and no responsibility is assumed by Brown&Co for the accuracy of individual items. Intending Purchasers or Lessees should not rely on them as statements or representations of fact and should satisfy themselves as to the correctness of each item by inspection or by making independent enquiries. In particular, dimensions of land, rooms or buildings should be checked. Metric/imperial conversions are approximate only. 3. Intending Purchasers or Lessees should make their own independent enquiries regarding use or past use of the property, necessary permissions for use and occupation, potential uses and any other matters affecting the property prior to purchase. 4. Brown&Co, and any person in its employ, does not have the authority, whether in these Particulars, during negotiations or otherwise, to make or give any representation or warranty in relation to this property. No responsibility is taken by Brown&Co for any error, omission or mis-statement in these particulars. 5. No responsibility can be accepted for any costs or expenses incurred by intending Purchasers or Lessees in inspecting the property, making further enquiries or submitting offers for the Property. 6. All prices are quoted subject to contract and exclusive of VAT, except where otherwise stated. 7. In the case of agricultural property, intending purchasers should make their own independent enquiries with the RPA as to Basic Payment Scheme eligibility of any land being sold or leased. 8. Brown&Co is the trading name of Brown&Co - Property and Business Consultants LLP. Registered Office: The Atrium, St Georges St, Norwich NR3 1AB. Registered in England and Wales. Registration Number OC302092. Particulars Dated

Brown&CoJHWalter

5 Oakwood Road | Lincoln | LN6 3LH

T 01522 504 304

E lincolncitycentre@brown-co.com

BROWN & CO JHWalter

Property and Business Consultants