



Village Farm  
Eagle, Lincoln

**BROWN & CO** JH Walter







## Village Farm, High Street, Eagle, Lincoln

Village Farm is an attractive collection of Grade II listed property set in around 0.73 of an acre in the heart of the village of Eagle. The site comprises a four bedroom dwelling extending to around 3,424 sq ft, an attached brick and pantile/slate barn extending to around 3,326 sq ft with full planning permission for conversion into a five bedroom dwelling and a further detached barn extending to 796 sq ft with full planning permission for conversion into a two bedroom dwelling.



### ACCOMMODATION

#### Entrance hall

With stairs to first floor, single radiator, door to dining room and door to;

#### Sitting Room 4.55m x 4.90m

Single glazed sash window to front elevation with wooden shutters, open fire, double radiator.

#### Living Room 4.52m x 4.90m

Single glazed sash window to front elevation with wooden shutters, single radiator, fireplace which is currently boarded over, built-in storage.

#### Dining Room 5.44m x 4.52m

Single glazed casement windows to side elevation, LPG gas fireplace, built-in storage cupboard, door to additional storeroom which is in need of full renovation and not accessible fully at present.

#### WC

Single glazed casement window to side elevation, two piece suite comprising pedestal wash basin and mid flush WC.

#### Kitchen 4.47m x 4.52m

Single glazed casement window to side elevation, fitted base unit with stainless steel double drainer sink, oil fired, boiler, built-in storage, stairs to;

#### Bedroom Four/Home Office 4.38m x 4.52m

Situated above the kitchen with a single glazed casement window to side elevation.

#### Pantry 3.84m x 4.34m

Single glazed casement window to side elevation, built-in shelving.

#### Workshop 6.71m x 3.02m

Accessed externally, but could potential offer conversion into the main dwelling.

#### First floor

##### Bedroom One 4.52m x 4.93m

Single glazed sash window to front elevation with wooden shutters, fireplace (currently boarded over), double radiator.

##### Bedroom Two 4.57m x 4.93m

Single glazed sash window to front elevation with wooden shutters, single radiator, built-in storage, door to;

##### Bedroom Three 5.49m x 3.38m

Single glazed casement window to side elevation, single radiator, fireplace which is currently boarded over.

##### Bathroom 3.58m x 1.60m

Single glazed casement window to side elevation, three-piece suite comprising panelled bath, wash basin, high flush WC, part tiled walls, single radiator.

##### Study 2.41m x 1.80m

Single glazed sash window to front elevation and single glazed picture window to;

#### Hallway

With stairs to attic rooms.

#### Second floor

The attic is well proportioned and offers further conversion potential subject to changing the access staircase and any necessary planning or building regulation approval.

Attic Room One 4.52m x 5.18m

Attic Room Two 4.29m x 5.11m

Attic Room Three 5.65m x 2.51m

Attic Room Four 1.57m x 2.41m





### Outside

The property sits in a generous mature plot extending to around 0.77 acres as a whole. This of course may be subdivided to allow garden areas for the two proposed barn conversions. There are also a number of useful, brick and tile/slate outbuildings which sit close to the house.

### Amenities

Eagle is a small village located approximately 7 miles to the south west of the historic City of Lincoln. The village offers a local primary school, post office, village hall, park/playing field and a public house. Lincoln and Newark have a wealth of amenities and are easily accessible via the A46 Bypass which also links you to the A1 and Newark Northgate Station with a direct train to Kings Cross in 1 hour 18 minutes.

### Tenure & Possession

Freehold and for sale by private treaty.

### Council Tax

Band C

### Services

We understand the property has mains water, electric, oil fired central heating, LPG bottle gas for the gas fire and mains sewer connections.

### Town & Country Planning

The property has listed building consent on the 21st July 2021 from North Kesteven District Council for proposed alterations comprising of a new internal door and frame, insertion of a partition wall, re-opening of a bricked up internal wall and lowering steps to bathroom under application number 21/0787/LBC

### Buyer identity check

Please note that prior to acceptance of any offer, Brown&coJHWalter are required to verify the identity of the buyer to comply with the requirements of the Money Laundering, Terrorist Financing and Transfer of Funds (Information on the Payer) Regulations 2017. Further, when a property is for sale by tender, an ID check must be carried out before a tender can be submitted. We are most grateful for your assistance with this.

### Viewing

Viewing is strictly by appointment with the agent.

### Agent

James Mulhall

01522 504318

lincolncitycentre@brown-co.com

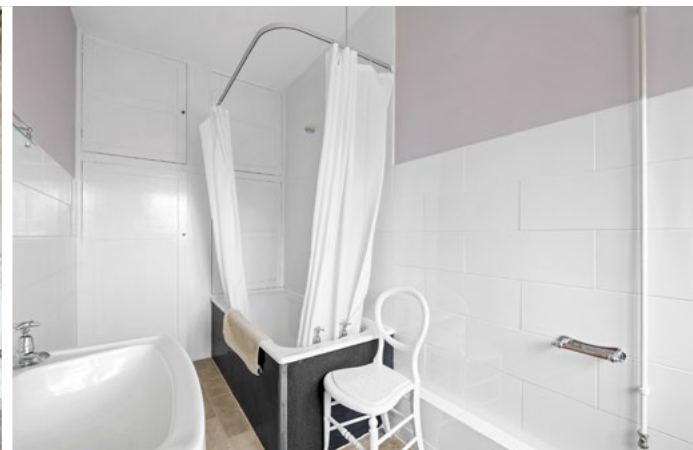



### Ground Floor

Approx. 153.2 sq. metres (1648.6 sq. feet)



### First Floor

Approx. 110.7 sq. metres (1191.3 sq. feet)

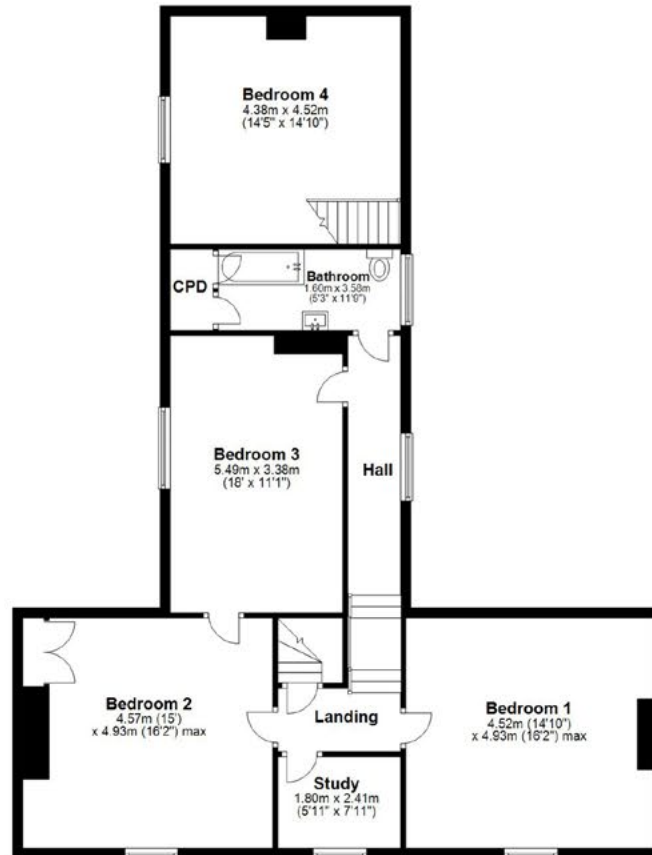

### Loft

Approx. 74.7 sq. metres (803.0 sq. feet)

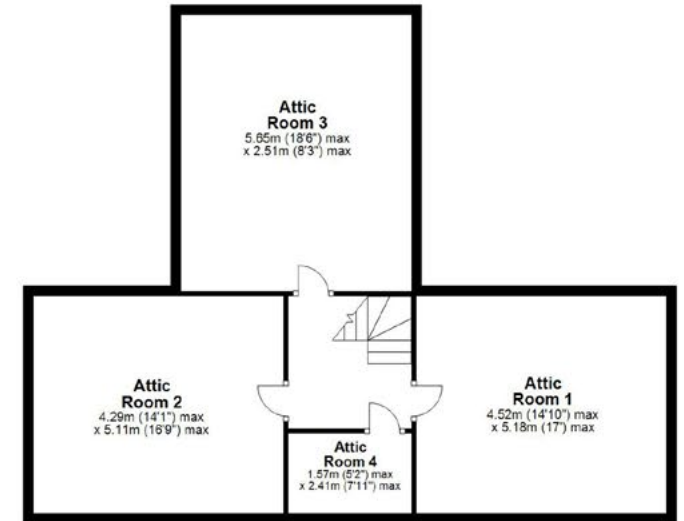

Total area: approx. 338.5 sq. metres (3643.5 sq. feet)

SIZES AND DIMENSIONS ARE APPROXIMATE, WHILE EVERY ATTEMPT TO BE AS FACTUAL AS POSSIBLE HAS BEEN MADE. ACTUAL SIZES MAY VARY. THE POSITION & SIZE OF DOORS, WINDOWS, APPLIANCES AND OTHER FEATURES ARE APPROXIMATE ONLY.  
Chris Gether Photography 2023. Unauthorised reproduction prohibited.  
Plan produced using PlanUp.

Village Farm, High Street







## Barn One, Village Farm, High Street, Eagle, Lincoln

An opportunity to convert an attractive Grade II listed barn with full planning and listed building consent to create a substantial five bedroom family home extending to around 3,424 sq ft.



### PROPOSED ACCOMMODATION

Entrance hall  
Snug  
Formal Lounge  
Formal Dining Hall  
Library  
Family Room  
Kitchen  
WC  
Utility

First Floor  
Bedroom  
En-Suite  
Bedroom  
Bedroom  
Bathroom  
Bedroom

There is also a useful outbuilding associated with barn One which extends to around 365 sq ft and could be renovated to be used as garaging.

### Tenure & possession

Freehold and for sale by private treaty.

### Town & Country Planning

The site was granted full planning permission on the 19th June by North Kesteven District Council for the conversion of existing buildings to form 2no. dwellings under application number 22/1625/FUL. The site also has listed building consent under application number 23/0099/LBC.

### Buyer identity check

Please note that prior to acceptance of any offer, Brown&coJHWalter are required to verify the identity of the buyer to comply with the requirements of the Money Laundering, Terrorist Financing and Transfer of Funds (Information on the Payer) Regulations 2017. Further, when a property is for sale by tender, an ID check must be carried out before a tender can be submitted. We are most grateful for your assistance with this.

### Viewing Procedure

Viewing is strictly by appointment with the agent.

### Agent

James Mulhall  
01522 504318  
lincolncitycentre@brown-co.com







© Design Council Registered. This drawing is the property of West Dowlman Architecture Ltd. Written consent must be obtained from West Dowlman Architecture and before copying or reproducing this drawing. No part of this drawing, or any part thereof, may be published or otherwise used without the written consent of West Dowlman Architecture and its employees. Any infringement will be reported to the relevant authorities for prosecution.

REVISION	DESCRIPTION	MADE BY	DATE
----------	-------------	---------	------

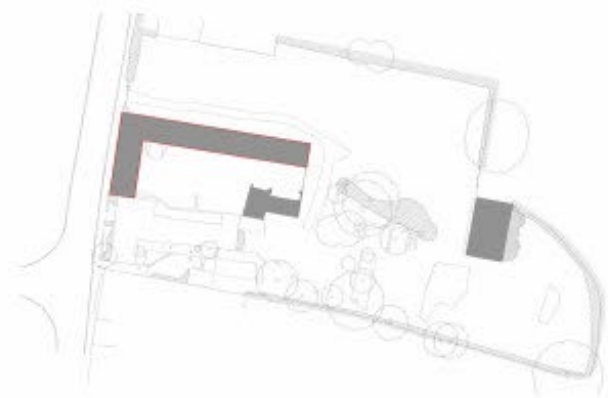

LOCATION KEY - BARN 1  
NOT TO SCALE

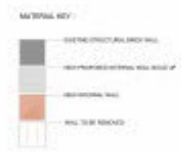

**PROPOSED FIRST FLOOR PLAN BARN 1**



**CLIENT:** Mr C. Brooker  
**PROJECT:** Proposed Development  
 Village Farm, 20 High Street, Gagle, Lincoln LN6 9QJ  
**TITLE:** Proposed First Floor Plan Barn 1 with Location Key  
**SCALE:** Scale as Indicated (A1) **REVISION LETTER:**  
**DATE:** 09/10/2021 **DRAWING NO:** 23101/2021  
**ORIGINAL SIZE:** A1  
**CHECKED:** [Redacted] **DATE:** October 2021  
**Architectural Consultants:** LABO, CABE, and other logos.  
 110 Westgate Road, Boston PE22 6JG 01753 822222 www.westdowlman-architecture.co.uk  
 44 Dural Road, Northfleet SS14 6JH 01474 453454 www.westdowlman-architecture.co.uk  
 28 St Andrew Street, Newcastle NE1 2AF 0191 231 0800 www.westdowlman-architecture.co.uk  
 50 Wellington Way, London SE18 3PL 020 300 6000 www.westdowlman-architecture.co.uk  
 100-102 High Street, London EC2A 3DF 020 7493 8100 www.westdowlman-architecture.co.uk  
 By appointment only  
 www.westdowlman-architecture.co.uk

**DOWLMAN**  
West Dowlman Architecture

Planning | Design | Project Management







## Barn Two, Village Farm, High Street, Eagle, Lincoln

An opportunity to convert an attractive Grade II listed barn with full planning and listed building consent to create a two bedroom home extending to around 796 sq ft.



### PROPOSED ACCOMMODATION

Open Plan Family/Living/Dining Room  
Kitchen  
Bathroom  
Bedroom One  
Bedroom Two

### Tenure & possession

Freehold and for sale by private treaty.

### Town & Country Planning

The site was granted full planning permission on the 19th June by North Kesteven District Council for the conversion of existing buildings to form 2no. dwellings under application number 22/1625/FUL. The site also has listed building consent under application number 23/0099/LBC.

### Buyer identity check

Please note that prior to acceptance of any offer, Brown&coJHWalter are required to verify the identity of the buyer to comply with the requirements of the Money Laundering, Terrorist Financing and Transfer of Funds (Information on the Payer) Regulations 2017. Further, when a property is for sale by tender, an ID check must be carried out before a tender can be submitted. We are most grateful for your assistance with this.

### Viewing Procedure

Viewing is strictly by appointment with the agent.

### Agent

James Mulhall  
01522 504318  
lincolncitycentre@brown-co.com







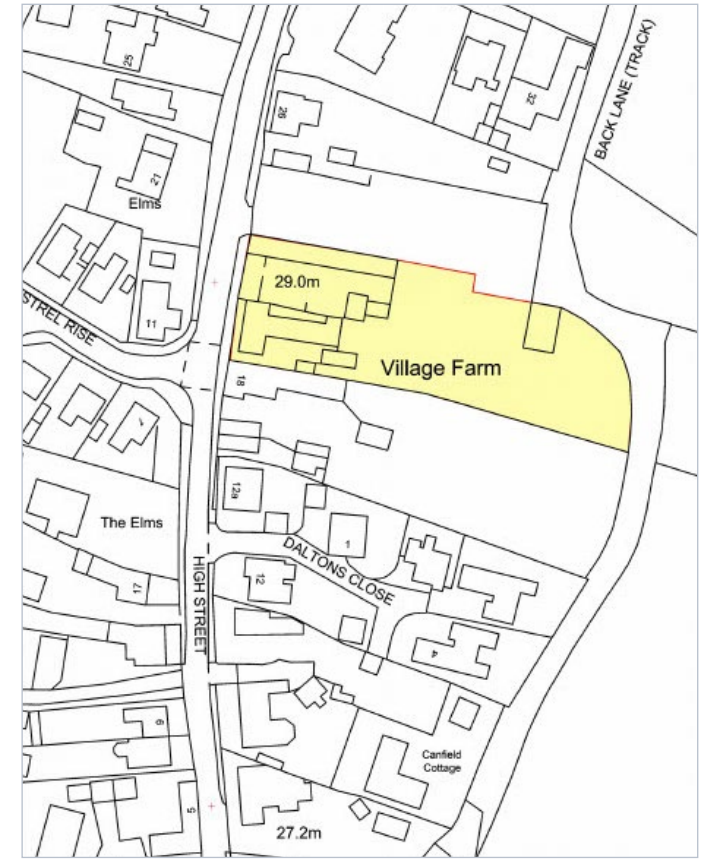

Postcode - LN6 9DH

<https://what3words.com/twist.chairs.suits>

**IMPORTANT NOTICES**

Brown & Co for themselves and for the Vendors or Lessors of this Property give notice that: 1. These particulars are intended to give a fair and accurate general outline only for the guidance of intending Purchasers or Lessees and they do not constitute an offer or contract or any part of an offer or contract. 2. All descriptions, dimensions, references to condition and other items in these Particulars are given as a guide only and no responsibility is assumed by Brown & Co for the accuracy of individual items. Intending Purchasers or Lessees should not rely on them as statements or representations of fact and should satisfy themselves as to the correctness of each item by inspection or by making independent enquiries. In particular, dimensions of land, rooms or buildings should be checked. Metric/imperial conversions are approximate only. 3. Intending Purchasers or Lessees should make their own independent enquiries regarding use or past use of the property, necessary permissions for use and occupation, potential uses and any other matters affecting the property prior to purchase. 4. Brown & Co, and any person in its employ, does not have the authority, whether in these Particulars, during negotiations or otherwise, to make or give any representation or warranty in relation to this property. No responsibility is taken by Brown & Co for any error, omission of mis-statement in these particulars. 5. No responsibility can be accepted for any costs or expenses incurred by intending Purchasers or Lessees in inspecting the property, making further enquiries or submitting offers for the Property. 6. All prices are quoted subject to contract and exclusive of VAT, except where otherwise stated. 7. In the case of agricultural property, intending purchasers should make their own independent enquiries with the RPA as to Basic Payment Scheme eligibility of any land being sold or leased. 8. Brown & Co is the trading name of Brown & Co – Property and Business Consultants LLP. Registered Office: The Atrium, St Georges St, Norwich NR3 1AB. Registered in England and Wales. Registration Number OC302092.



Property and Business Consultants  
brown-co.com