



Wyllie Mews, Burton On Trent, DE14 1BF
Offers Over £160,000

Wyllie Mews, Burton On Trent

A superb and most appealing duplex apartment situated within this small attractive development within the town centre. The property offers well designed two storey accommodation situated on the second and third floor of this impressive designed block. The block has the benefit of a communal lift, private balcony with pleasing view from a spacious open plan lounge dining area, ideal for entertaining. There are two double bedrooms with an en-suite shower room and modern fitted bathroom offering a four piece bathroom suite. An ideal opportunity for the first time purchaser or investor, currently tenanted should you be looking for a continued investment. The home is uPVC double glazed and gas centrally heated. Outside is an allocated parking space, and is ideally positioned to walk into town. Viewings by appointment only. Council Tax Band C. An Ideal Investment Option with rental income of £1000 pcm.



ACCOMMODATION COMPRISES

A communal entrance Hallway with either satir or lift rising to this second floor duplex apartment.

ENTRANCE HALL

With door leading on to the communal hallway, staircase off to the upper floor, radiator, airing cupboard and telephone intercom system

KITCHEN

2.87m x 2.41m (9'5" x 7'11")

Fitted with a range of wall and base units working surface areas with tiled splashbacks and inset sink and drainer unit. Integrated electric oven, four ring gas hob and cooker hood. Plumbing and recess space for washing machine, further appliance recess space, spot lights to the ceiling and radiator. Tiled flooring and glass blocks to one wall.

BEDROOM ONE

3.63m x 3.53m (11'11" x 11'7")

Upvc double glazed window to the side, radiator, tv point and telephone point.

BATHROOM

2.74 x 2.44 (9'0" x 8'0")

Fitted with a panelled bath having a mixer tap attachment, separate shower cubicle, wash hand basin and low level flush wc. Partially tiled walls, radiator, electric shaver point, extractor fan and tiled flooring.

UPPER FLOOR

Stairs rise up to the open plan living area.

LOUNGE DINER

6.43m x 3.63m (21'1" x 11'11")

With stairs rising from the hall way, double glazed sliding patio doors opening on to PRIVATE BALCONY, high 11'6 ceiling, telephone intercom entry system and useful walk in storage cupboard housing the gas boiler.

BEDROOM TWO

4.17m max x 3.63m max (13'8" max x 11'11" max)

Having radiator and sky light.

EN SUITE

Fitted shower cubicle, wash hand basin, low level flush wc, radiator, extractor fan, tiling to wall and ceramic tiled floor.

OUTSIDE

Attractive communal areas, bin storage areas and allocated off street parking space for one car.

LEASEHOLD

WE UNDERSTAND THE PROPERTY TO BE LEASEHOLD. WE UNDERSTAND FROM THE VENDOR THERE IS A GROUND RENT OF AROUND £100 PER ANNUM AND MAINTENANCE CHARGE CIRCA OF £940 PER ANNUM. THESE CHARGES ARE AN ESTIMATE (subject to change with an annual review) AND HAVE YET TO BE CONFIRMED EITHER BY OUR VENDOR OR THIER SOLICITORS, OR BY YOUR LEGAL CONVEYANCER DURING THE PURCAHSE PROCESS. THE 125 YEAR LEASE COMMENCED JANRUARY 2003 WITH APPROXIMATELY 105 YEARS REMAINING. The home is tenanted at £1000 pcm, should you wish to live within the home then notice can be issued in advance of purchase, which could cause a possible delay. Draft details awaiting vendor approval and subject to change.

Property construction: Standard

Parking: Allocated Space

Electricity supply: Mains

Water supply: Mains

Sewerage: Mains

Heating: Mains Gas

Council Tax Band: C

Broadband type: TBC - See Ofcom link for speed: <https://checker.ofcom.org.uk/> Mobile signal/coverage: See Ofcom link <https://checker.ofcom.org.uk/>

Local Authority: East Staffordshire Borough Council

Useful Websites: www.gov.uk/government/organisations/environment-agency





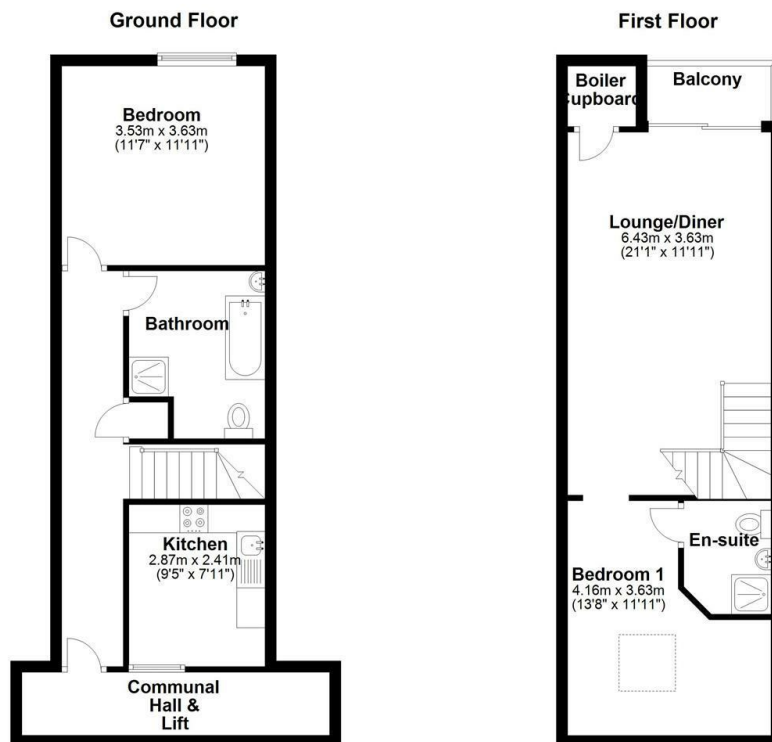

This Floorplan is for illustrative purposes only and while reasonable efforts have been made to ensure its accuracy, it is not to scale and measurements should not be relied upon. For display and layout purpose only, as a general indication of the layout. It does not form any part of any contract or warranty. Plan produced using PlanUp.



Council Tax Band C

Leasehold

Services. If & where stated in the details main's water, gas and electricity are understood to be available to the property, none of these have been tested or investigated for connection, nor any of the appliances attached thereto, have been tested by Nicholas Humphreys, who gives no warranties as to their condition or working order.

Money Laundering. Under the Protecting Against Money Laundering and Proceeds of Crime Act 2002, we must point out that any successful purchasers proceeding with the purchase will be asked for identification ie: Passport, Driving Licence, and recent Utility Bill. This evidence will be required prior to solicitors being instructed in the purchase of a property.

Survey. We advise all buyers to undertake their own investigations into the condition of the property and surroundings by an independent survey. We the Agent do not conduct a survey of the property and cannot advise on structural defects or materials used. Independent advice is required before exchange and completion.

Agent Note. Whilst every care has been taken in preparation of these details, they are for guidance purpose only. All measurements are approximate, and whilst every care has been taken for accuracy, their accuracy should not be relied upon. Buyers are advised to recheck measurements and inspect the property before exchange of contracts to confirm they are satisfied with the condition of the property and surroundings before completion of the purchase. New development sites are increasingly implementing an on-site annual management charge, all sale of property could be subject to this charge, to be verified & confirmed by your acting solicitor/ conveyancer before exchange of contracts.

Selective License Areas. The Council's Selective Licensing Scheme requires all landlords who privately rent out properties within the designated areas to obtain a licence from the council. Within Burton on Trent the following streets have been designated: Blackpool Street, Branston Road, Broadway Street, Goodman Street, King Street, Queen Street, Shobnall Street, Uxbridge Street & Waterloo Street. A license fee for application will be payable and work to the home maybe required. Full information: <https://www.eaststaffsbc.gov.uk/housing-and-property/landlords/selective-licensing-scheme>

Energy Efficiency Rating		
	Current	Potential
Very energy efficient - lower running costs		
(92 plus) A		
(81-91) B		
(69-80) C		
(55-68) D		
(39-54) E		
(21-38) F		
(1-20) G		
Not energy efficient - higher running costs		
England & Wales	EU Directive 2002/91/EC	

01283 528020
NICHOLASHUMPHREYS.COM

183 High Street, Burton upon Trent, Staffordshire, DE14 1HN