



Peter Greateorex
unique homes



Orchard Cottage Butts Batch, Axbridge, BS26 2HF

Offers In Excess Of £1,000,000





Offers In Excess Of £1,000,000

Orchard Cottage Butts Batch

Axbridge, BS26 2HF

Orchard Cottage is a unique and beautifully extended 6 bedroomed village property that blends original charm with a contemporary edge, quietly located in this thriving Somerset village. A stunning glazed pitched extension floods the main living space with natural light, and which perfectly frames the beautiful surrounding garden views. Offering flexible accommodation, the layout adapts effortlessly to various needs and is enhanced by delightful gardens, an orchard, ample off-road parking, and a high-quality double garage. The property also includes a versatile garden room, ideal as a home office/studio, making Orchard Cottage an exceptional find.

Price range: £1,000,000 - £1,100,000.



Description

Upstairs

Outside

Location

Further information





Directions





Floor Plans

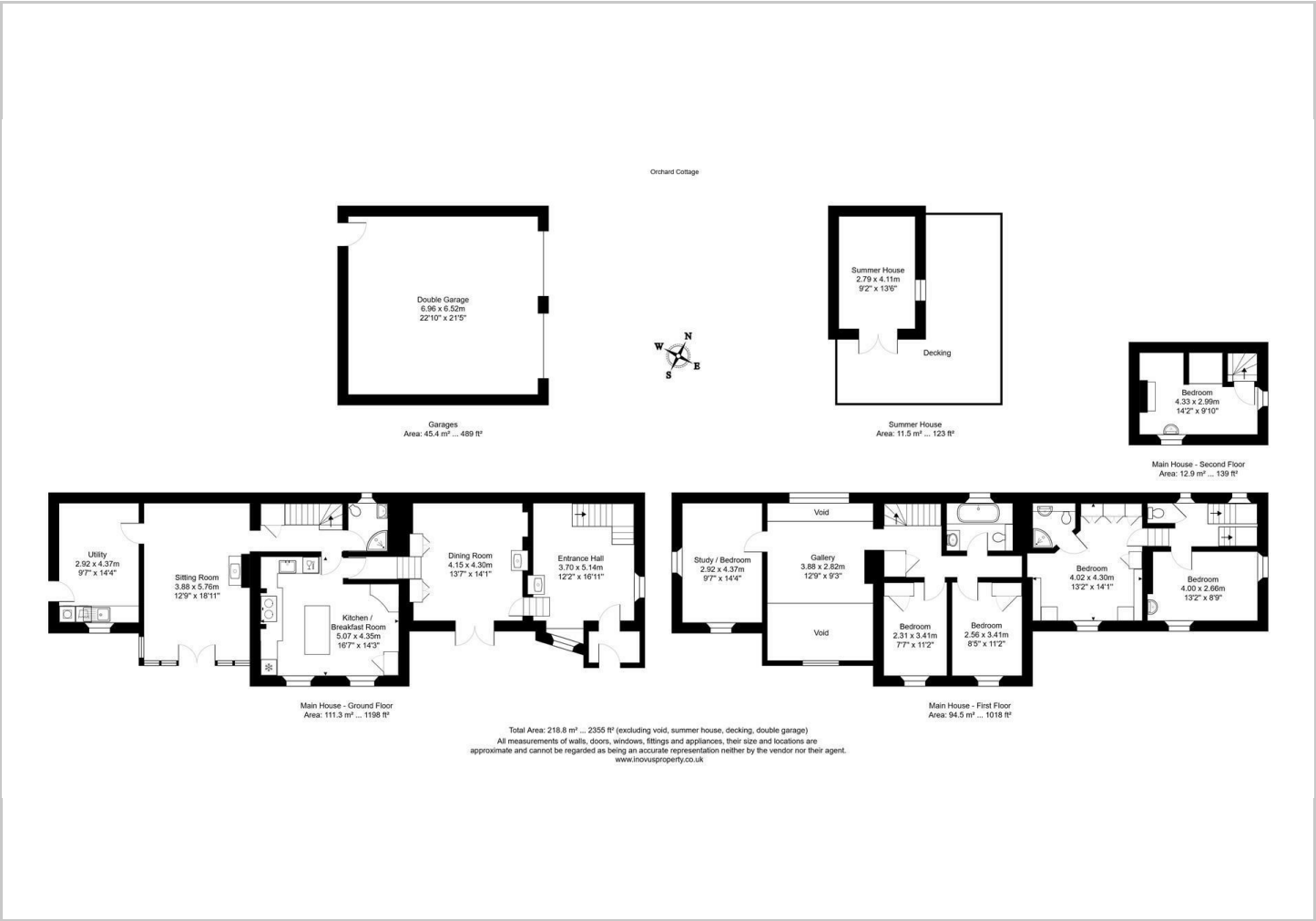

Viewing

Please contact our Bath Office on 01225 904999 if you wish to arrange a viewing appointment for this property or require further information.

The particulars are set out as a general outline only for the guidance of intended purchasers or lessees, and do not constitute, any part of a contract. Nothing in these particulars shall be deemed to be a statement that the property is in good structural condition or otherwise nor that any of the services, appliances, equipment or facilities are in good working order. Purchasers should satisfy themselves of this prior to purchasing.

Location Map



Energy Performance Graph

