



Peter Greateorex  
unique homes



27 Hopton Way, Lansdown, BAI 9AZ

Offers in excess of £1,100,000







Offers in excess of £1,100,000

# 27 Hopton Way

Lansdown, BAI 9AZ

A wonderfully bright and spacious contemporary styled family home situated in Lansdown in an elevated position on the northern side of the City of Bath, designed with high specification materials and a sleek finish. This 3 storey family home has 5 bedrooms, two reception rooms, a stunning kitchen/family room, family bathroom, a double garage and driveway parking. To the rear is a pretty and low maintenance south-facing garden with a paved terrace, The house boasts generous storage space throughout.



Description

Outside

Location

Further information



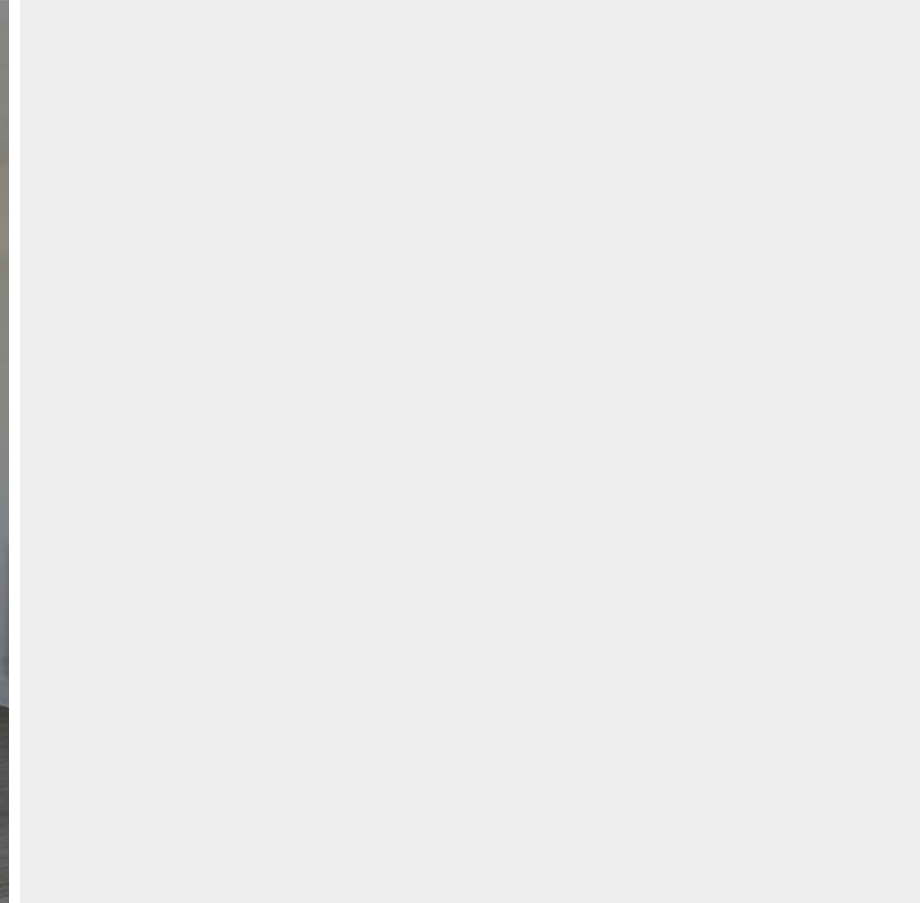

Directions







## Floor Plans

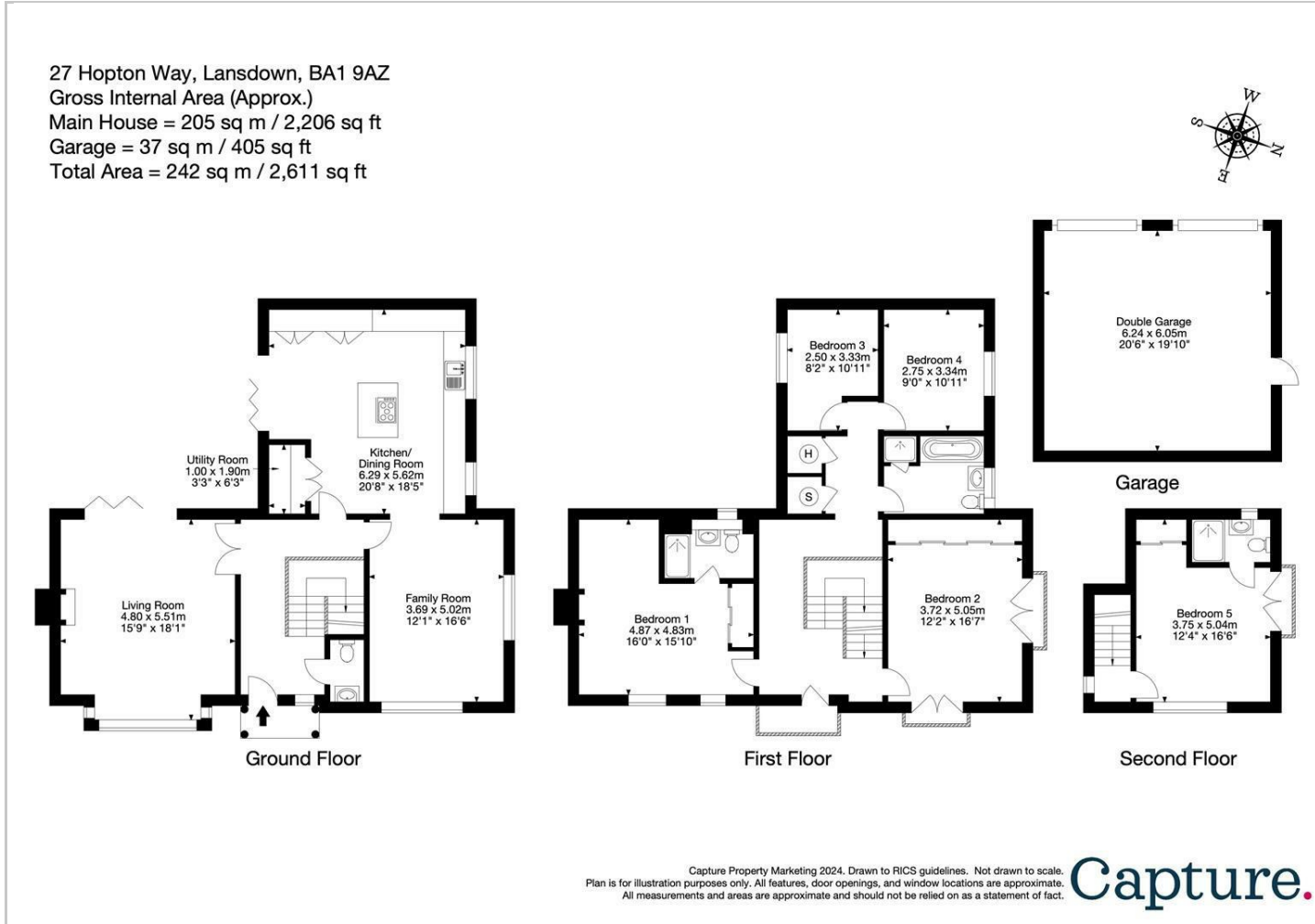

## Location Map

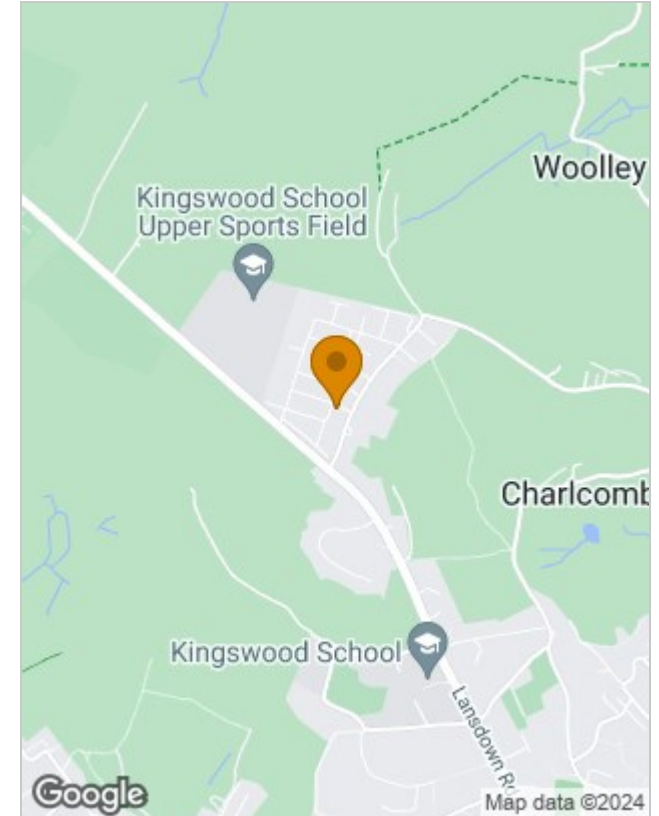

## Energy Performance Graph

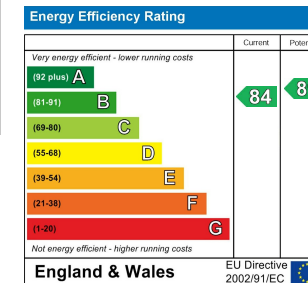

## Viewing

Please contact our Bath Office on 01225 904999

if you wish to arrange a viewing appointment for this property or require further information.

The particulars are set out as a general outline only for the guidance of intended purchasers or lessees, and do not constitute, any part of a contract. Nothing in these particulars shall be deemed to be a statement that the property is in good structural condition or otherwise nor that any of the services, appliances, equipment or facilities are in good working order. Purchasers should satisfy themselves of this prior to purchasing.

4 Queen Street, Bath, BA1 1HE

Tel: 01225 904999 Email: sales@petergreatorex.co.uk <https://www.petergreatorex.co.uk/>