

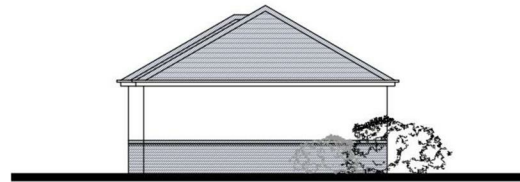

PROPOSED FRONT (SOUTH) ELEVATION
SCALE 1:100@A3

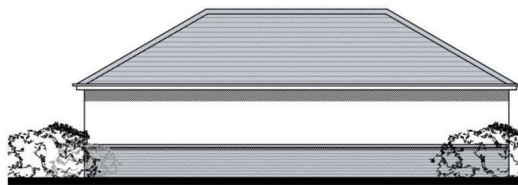

PROPOSED SIDE (EAST) ELEVATION
SCALE 1:100@A3



PROPOSED REAR (NORTH) ELEVATION
SCALE 1:100@A3



PROPOSED SIDE (WEST) ELEVATION
SCALE 1:100@A3

15b Palmer Road, Poole, BH15 3AR
Guide price **£375,000**



* BRAND NEW TWO DOUBLE BEDROOM DETACHED BUNGALOW CURRENTLY UNDER CONSTRUCTION WITH COMPLETION EXPECTED FOR SUMMER 2024 *

- TWO NEW DETACHED BUNGALOWS
- OPEN PLAN LOUNGE/KITCHEN
- PRIVATE REAR GARDENS
- COMPLETION EXPECTED SUMMER 2024
- TWO DOUBLE BEDROOMS
- BATHROOM
- OFF ROAD PARKING
- POPULAR RESIDENTIAL AREA JUST A SHORT DRIVE AWAY FROM POOLE TOWN CENTRE

