

ELSTEAD ROAD



ELSTEAD ROAD

FARNHAM, GU10 1JE

Available: 19th August 2025

£3,500 PCM (Per Calendar Month)

House - Detached, 5 Bedroom
2 Bathroom, 2 Reception
Unfurnished

Summary

A delightful five bedroom, two bathroom, converted coach house centrally located within the Hampton Estate between Farnham and Guildford.

Key Features

- Country House
- Part of The Hampton Estate
- Garage
- Redecorated throughout
- Five bedrooms
- Off street parking





THE PROPERTY

Description

Throughout the ground floor are wonderfully high ceilings and consists of an entrance hall from which there is large kitchen/diner sitting room with wood burning stove and a downstairs w.c. On the first floor is a master bedroom with ensuite shower room, three further double bedrooms, one single bedroom, family bathroom with separate shower and bath, as well as a utility area.

Outside

Outside to the rear is a patio garden with views over the estate grounds and to the front is as well as a large allocated garage.



Location

The cottage is located in a rural environment within the Hampton Estate grounds with Puttenham village only a few minutes drive away. The village includes a primary school and a public house. Guildford and beyond can be accessed via the A31 and A3.

Guildford Borough Council band G:
Holding Deposit: £807
Water services: £34 pcm
EPC Band: D

Available in August



Elstead Road, Farnham, GU10

Approximate Area = 2146 sq ft / 199.4 sq m
For identification only - Not to scale

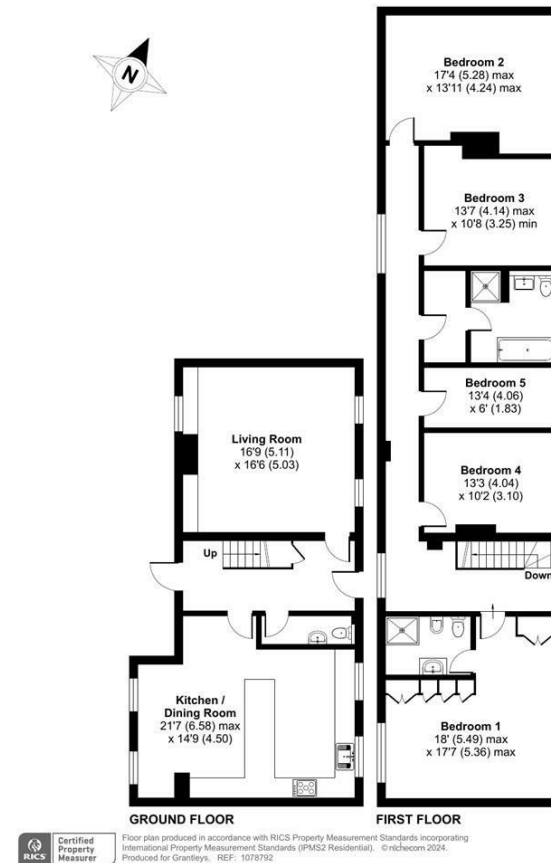

Guildford

Poyle House 24 Epsom Road
Guildford
Surrey
GU1 3LE

Tel: 01483 407600

