

FOR SALE
FREEHOLD MIXED
USE PROPERTY



LEWISHAM

whozoo.

5 Wastdale Road, Forest Hill, London SE23 1HN

Price **£725,000**



Property Type

MIXED USE



Size

2,593 FT²



Tenure

FREEHOLD



Borough

LEWISHAM



Planning Granted

NO



Existing Use

CLASS E

Tenanted



NO

Local Train Stations



Forest Hill (0.4 miles)
Honor Oak Park (0.5 miles)
Catford (0.9 miles)

Local Amenities



Blythe Hill Fields (0.5 Miles)
Dulwich Golf Club (1.1 Miles)
Shopping Centre (2 Miles)

VAT Applicable



NO

Rateable Value



£7,700

EPC



N/A

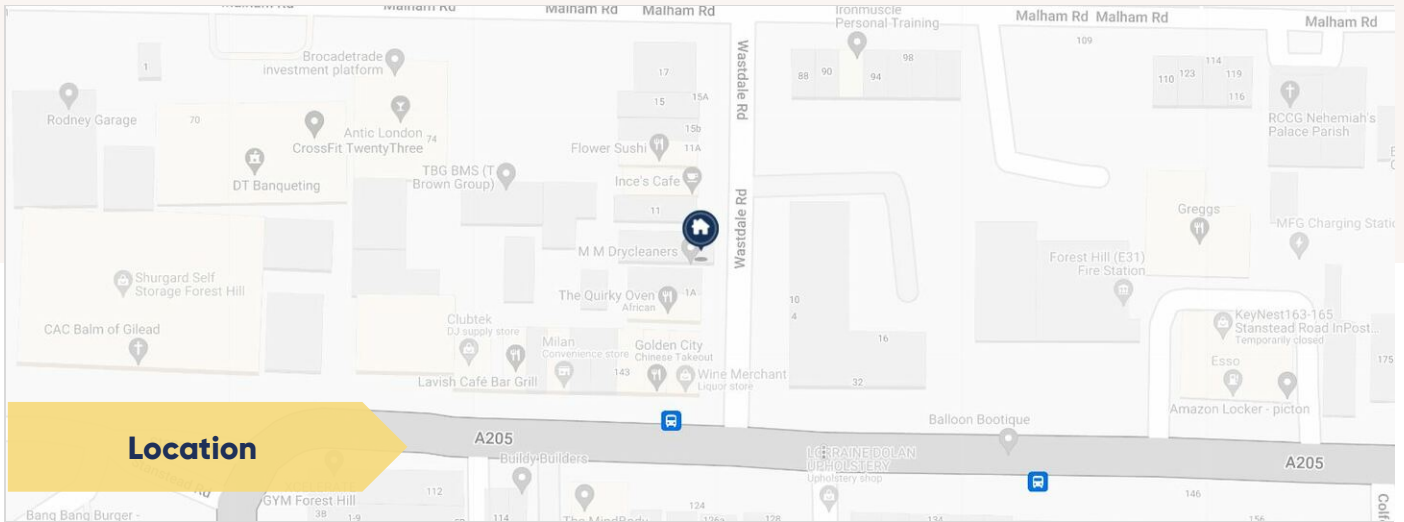

Location



Additional Information

Freehold mixed use property in Forest Hill, Lewisham for sale.

An opportunity to acquire a freehold mixed used property located at 5 Wastdale Road, London, SE23 1HN.

The property comprises of a retail unit on the ground floor, measuring approximately 420 sqft. On the first floor there is a kitchen, reception room, two bathrooms and two bedrooms. On the second and third floor are three additional bedrooms. There is a double garage which is to the rear with access through the front of the property via the under pass.

The property measures approximately 2593 sqft and will be sold with vacant possession.

Offers are encouraged in excess of £725,000 and viewings are by appointment only.

FLOORPLANS

Wastdale Road, London, SE23

Approximate Area = 1958 sq ft / 181.9 sq m

Limited Use Area(s) = 185 sq ft / 17.1 sq m

Garage = 331 sq ft / 30.7 sq m

Mezzanine = 119 sq ft / 11 sq m

Total = 2593 sq ft / 240.7 sq m

For identification only - Not to scale

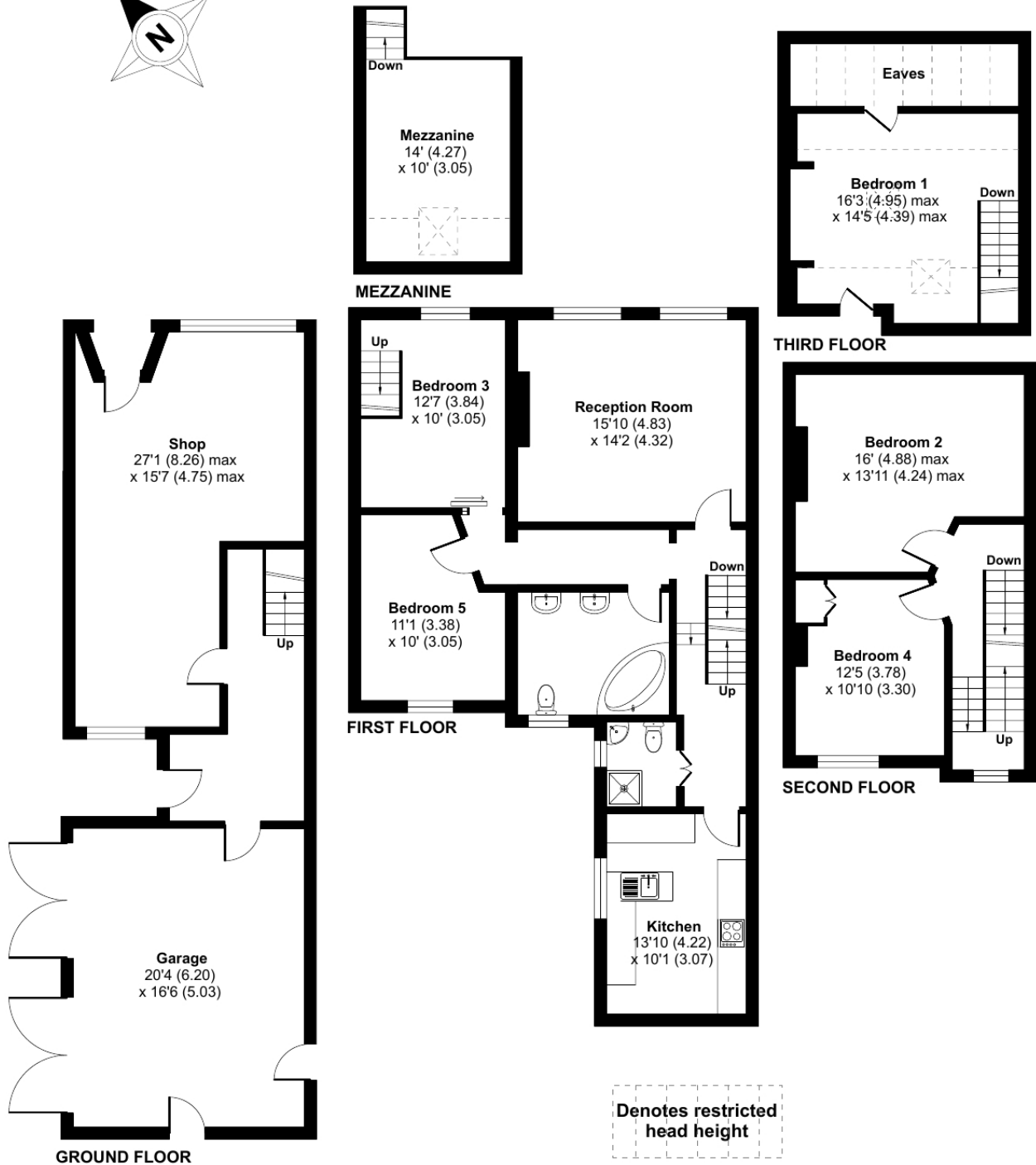

Floor plan produced in accordance with RICS Property Measurement Standards incorporating International Property Measurement Standards (IPMS2 Residential). © nitchecom 2024. Produced for Whozoo LTD. REF: 1136673



Tom Castro
Founder

✉ tomcastro@whozoo.co.uk
☎ 07976 888 937 / 033 3200 8330



Tommy Cooley
Property Consultant

✉ tommycooley@whozoo.co.uk
☎ 07305 369 898 / 033 3200 8330

whozoo.
Commercial Property, Expertly Done



033 3200 8330



info@whozoo.co.uk



www.whozoo.co.uk



07541 906 478

- These particulars are only a general outline for the guidance of intending purchasers or lessees and do not constitute in whole or in part an offer or a Contract.
- Reasonable endeavours have been made to ensure that the information given in these particulars is materially correct, but any intending purchaser or lessee should satisfy themselves by inspection, searches, enquiries, and survey as to the correctness of each statement.
- All statements in these particulars are made without responsibility on the part of Whozoo Ltd or the vendor or lessor.
- No statement in these particulars is to be relied upon as a statement or representation of fact.
- Neither Whozoo Ltd nor anyone in its employment or acting on its behalf has authority to make any representation or warranty in relation to this property.
- Nothing in these particulars shall be deemed to be a statement that the property is in good repair or condition or otherwise nor that any services or facilities are in good working order.
- Photographs may show only certain parts and aspects of the property at the time when the photographs were taken, and you should rely on actual inspection.
- No assumption should be made in respect of parts of the property not shown in photographs.
- Any areas, measurements or distances are only approximate.
- Any reference to alterations or use is not intended to be a statement that any necessary planning, building regulation, listed building or any other consent has been obtained.
- Amounts quoted are exclusive of VAT if applicable.

IMPORTANT: we would like to inform prospective purchasers that these sales particulars have been prepared as a general guide only. A detailed survey has not been carried out, nor the services, appliances and fittings tested. Room sizes should not be relied upon for furnishing purposes and are approximate. If floor plans are included, they are for guidance only and illustration purposes only and may not be to scale. If there are any important matters likely to affect your decision to buy, please contact us before viewing the property.