



MOVE INN ESTATES
MAKING THE RIGHT MOVE



Honeysuckle Close
Iver, SL0 0LZ
Asking Price £1,250,000



Floor Plan

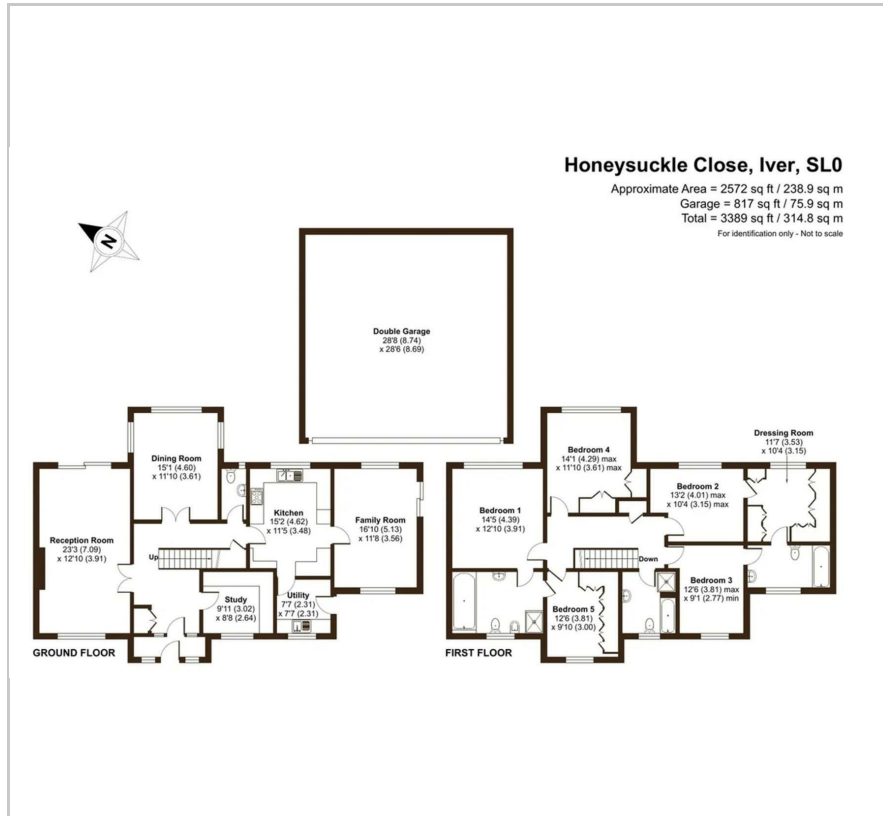

Area Map



Energy Efficiency Graph

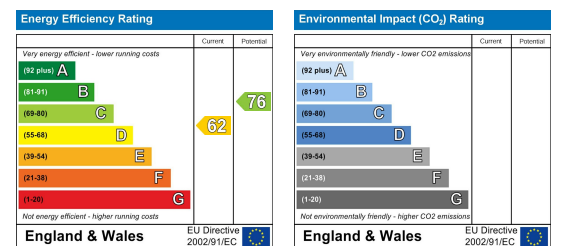

Viewing

Please contact our Move Inn Iver Office on 01753900950 if you wish to arrange a viewing appointment for this property or require further information.

- Freehold
- Large Family Home
- 5 Bedrooms
- 3 Bathrooms
- Cul De Sac Location
- Chain Free
- 4 Reception Rooms
- Opportunity to extend and develop further (STPP)

Located in a serene cul-de-sac, Move Inn Estates proudly present this expansive 4/5-bedroom detached residence, tailored for the discerning needs of family living. The ground floor unfolds with an abundance of space, featuring two generously sized living rooms, an elegant formal dining room, a secluded private study, a well-equipped kitchen with an adjoining utility room, a convenient W/C, and a welcoming entrance hall that sets the tone for the entire residence.

Ascending the stairs reveals an equally spacious upper level, hosting three additional bathroom/shower rooms to ensure optimal comfort and convenience for the residents. Four bedrooms provide ample private space, complemented by the versatile use of a potential fifth bedroom currently serving as a walk-in wardrobe.

The exterior of the property is adorned with a generously proportioned garden, offering an ideal space for recreation and relaxation. Adding to the appeal is a large, detached garage, providing not only shelter for vehicles but also additional storage capacity.

This residence is strategically located in the charming village of Iver, epitomizing a perfect blend of tranquility and accessibility. Residents can enjoy the peace and community feel of village life while having the added benefit of easy access to the bustling city of London. In essence, this property is a harmonious synthesis of spacious interiors, versatile design, and an idyllic location, making it an enticing prospect for families seeking a comfortable and well-connected living environment.

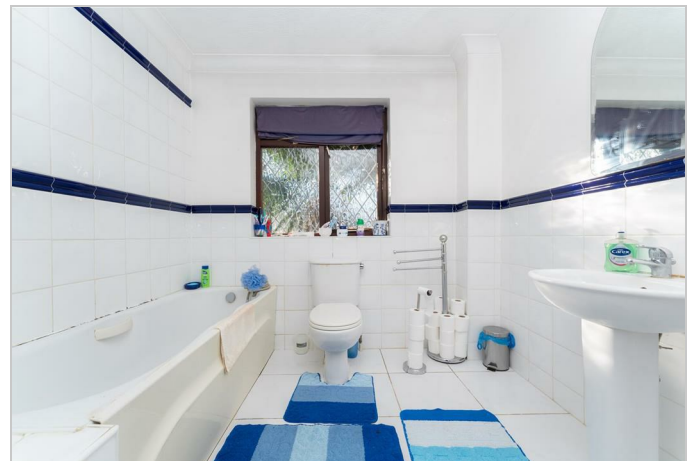

These particulars, whilst believed to be accurate are set out as a general outline only for guidance and do not constitute any part of an offer or contract. Intending purchasers should not rely on them as statements of representation of fact, but must satisfy themselves by inspection or otherwise as to their accuracy. No person in this firm's employment has the authority to make or give any representation or warranty in respect of the property.