



4 Witt Road, Eastleigh, SO50 7FR

Offers in excess of £625,000



Located in Witt Road and within walking distance to Fair Oak village I am delighted to present this spacious and versatile extended five bedroom detached family home

Ideal for any growing family the property comprises of entrance hallway, dining room at the front, open plan kitchen/breakfast room, utility, cloakroom, sitting room and conservatory overlooking the rear garden.

On the first floor the master bedroom with dressing room and ensuite is at the rear with views overlooking fields, bedrooms two three, five and family bathroom.

The top floor comprises of bedroom four and family room/lounge two ideal for teenagers/guest room!

Outside the rear garden is mainly laid to lawn with patio and bar area, side access and driveway parking for several cars

- EXTENDED FIVE BEDROOM DETACHED FAMILY HOME BUILT ON TWO LEVELS
- 14FT DINING ROOM
- 18FT KITCHEN BREAKFAST ROOM
- UTILITY ROOM AND CLOAKROOM
- 19 FT SITTING ROOM WITH CONCEALED REMOTE CONTROL PROJECTOR SCREEN
- CONSERVATORY
- 17FT MASTER BEDROOM WITH WALK IN DRESSING AREA AND EN SUITE WITH VIEWS OVER THE FIELDS
- 20 FT FAMILY ROOM/SECOND LOUNGE ON TOP FLOOR WITH DOUBLE BEDROOM FOUR IDEA; FOR TEENAGERS!

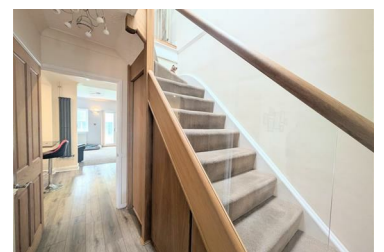

Riverbank House 65a Bishopstoke Road, Eastleigh, Hampshire, SO50 6BF

Tel: 07841976860 Email: luci@lucimorganestateagency.com <https://www.lucimorganestateagency.com>