

LUCI



MORGAN
ESTATE AGENCY



1 Hawkins Way, Eastleigh, SO50 9QN

Offers in excess of £375,000



Located within walking distance to Eastleigh centre I am delighted to present this spacious three bedroom detached family home.

Built in 2016 by Taylor Wimpey the property comprises of entrance hallway, cloakroom, kitchen to the front with open plan lounge/dining room to the rear with access to the garden.

Upon the first floor the master bed is to the front with en-suite, bedroom two and three to the rear and family bathroom

Outside the rear garden is mainly laid to lawn with direct access to the garage. With off road parking for two cars and electric point I would recommend you whatsapp me to arrange your viewing ASAP

- MODERN TAYLOR WIMPEY 3 BEDROOM ▪ KITCHEN
DETACHED HOME BUILT IN 2016
- CLOAKROOM
- MASTER BEDROOM WITH EN SUITE
- LARGE ENCLOSED REAR GARDEN
- PARKING
- LOUNGE/DINING ROOM
- TWO BATHROOMS
- GARAGE
- MOTIVATED SELLER

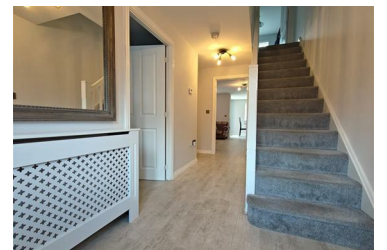

Riverbank House 65a Bishopstoke Road, Eastleigh, Hampshire, SO50 6BF

Tel: 07841976860 Email: luci@lucimorganestateagency.com <https://www.lucimorganestateagency.com>