



GRIFFIN
THE PROPERTY PEOPLE



Cowdray Way , Hornchurch, RM12 4AX

Guide price £425,000

IDEAL FIRST TIME BUYER PURCHASE ***BOOK YOUR VIEWING NOW!***

Griffin are privileged to offer for sale this 3 bedroom end of terrace property which is ideal for first time buyers that have to commute to London. The house offers a fresh, modern feel and is ready to move into. The current vendor has made many improvements to the property since living there, with the latest being new kitchen with integrated appliances. A list of improvements will be given at the viewing. Externally the house is on a walkway, being the one nearest to the trainline. To the rear of the property are two garages, one en-bloc and the other in the garden. There is vehicular and pedestrian access. The garden, measuring approx. 36', has a patio area and the remainder is laid to lawn with a gate leading to the rear.

Do not hesitate in booking your viewing for this property - call the Griffin Sales Team on 01708 320600.

Viewing

Please contact our Griffin Residential Elm Park Office on 01708 320600 if you wish to arrange a viewing appointment for this property or require further information.

- ***FIRST TIME BUYERS DREAM HOME***
- ***THREE BEDROOMS***
- ***END OF TERRACE***
- ***TWO GARAGES***
- ***MODERN STYLE INTERIOR***
- ***LOUNGE***
- ***KITCHEN - INSTALLED 2023***
- ***IDEAL FOR COMMUTERS***
- ***NEXT TO THE TRAINLINE***
- ***BOOK YOUR VIEWING NOW!***



3



1



1



C

Floor Plan



Area Map



Energy Efficiency Graph

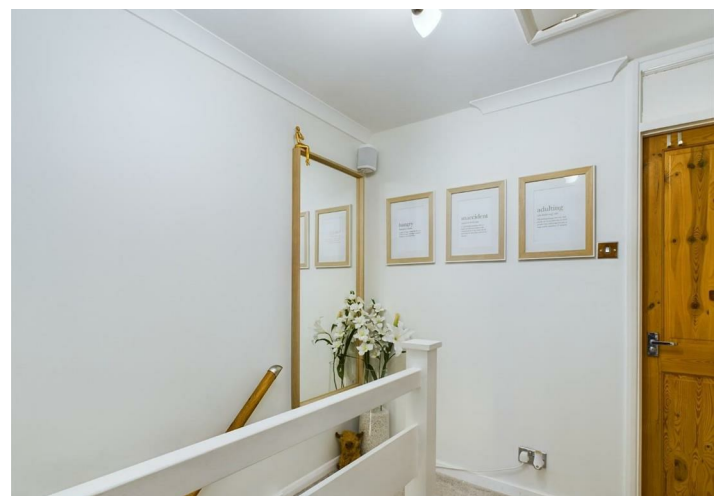
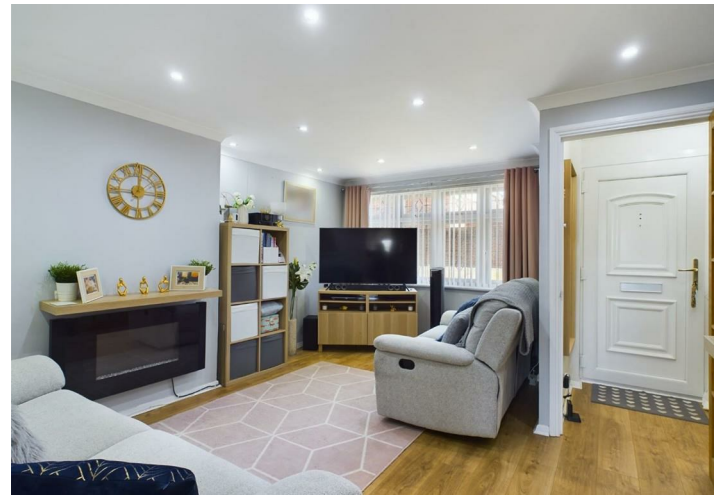
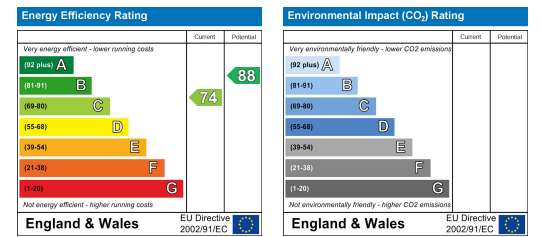

These particulars, whilst believed to be accurate are set out as a general outline only for guidance and do not constitute any part of an offer or contract. Intending purchasers should not rely on them as statements of representation of fact, but must satisfy themselves by inspection or otherwise as to their accuracy. No person in this firm's employment has the authority to make or give any representation or warranty in respect of the property.