



Church Lane, Kings Langley, Hertfordshire, WD4 8JS



Church Lane, Kings Langley, Hertfordshire, WD4 8JS

£650,000



Description:

Kings Langley Estates are delighted to offer this superbly positioned, three bedroom end of terrace house in the sought after village of Kings Langley, close to both excellent local primary and secondary schools, as well as being only a short, pleasant walk from the village High Street. New to market and sure to be in high demand, so early viewing is very much recommended. The accommodation comprises: Entrance hall, living room, kitchen/dining room/tv room, first floor landing, bathroom, two bedrooms, second floor half landing and an addition bedroom. There is a garden to the rear. Viewings come strongly advised through the owners appointed Sole Agents.

- END OF TERRACE HOUSE
- THREE BEDROOMS
- KITCHEN/DINING ROOM/TV ROOM
- CHARACTER THROUGHOUT
- WALKING DISTANCE TO THE HIGH STREET

Additional Information:

Location: Situated within the heart of the village.

Viewings;

By appointment only, via Kings Langley Estates - Call 01923 947373

"With over 28 years experience within the property industry I have a wealth of knowledge in delivering exemplary and unsurpassed discretionary customer service to all clientele"

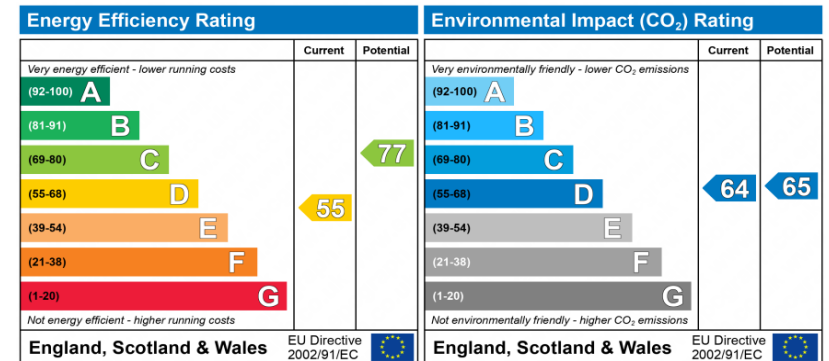

The energy efficiency rating is a measure of the overall efficiency of a home. The higher the rating the more energy efficient the home is and the lower the fuel bills will be.

The environmental impact rating is a measure of a home's impact on the environment in terms of carbon dioxide (CO₂) emissions. The higher the rating the less impact it has on the environment.



David Freeman
Director





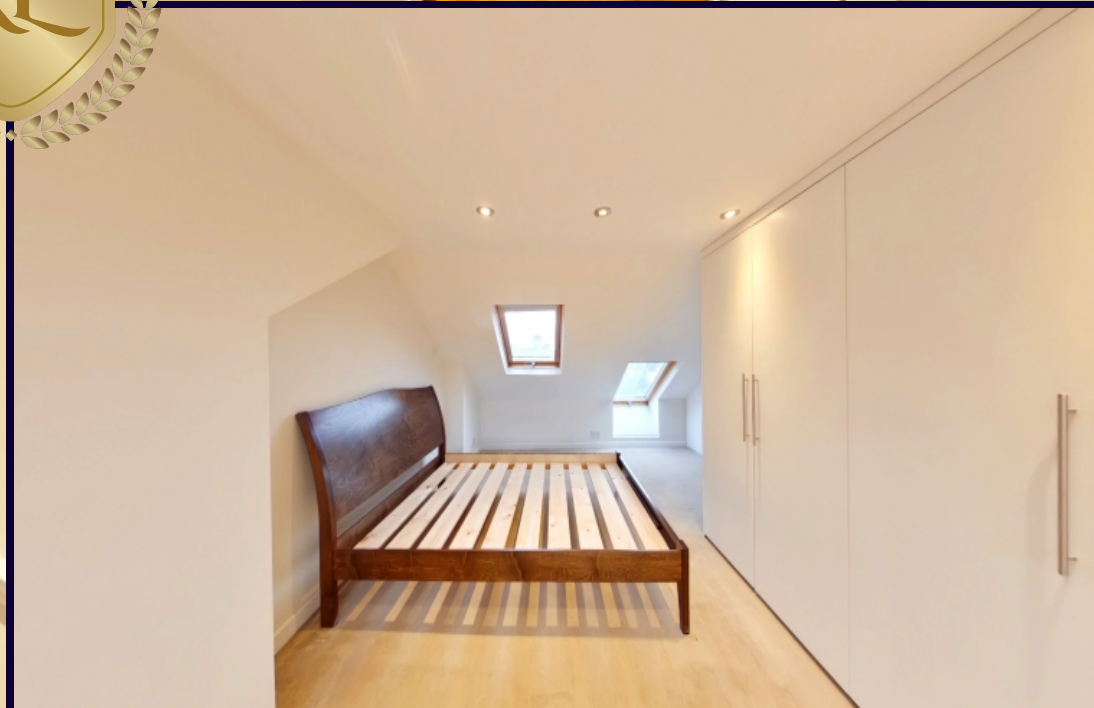

Kings Langley Estates wishes to inform prospective buyers and tenants that these particulars are a guide and act as information only. All our details are given in good faith and believed to be correct at the time of printing but they don't form part of an offer or contract. No employee of the company has authority to make or give a representation or warranty in relation to this property. All fixtures and fittings, whether fitted or not are deemed removable by the vendor unless stated otherwise and room sizes are measured between internal wall surfaces, including furnishings.



**KINGS LANGLEY
ESTATES**

FOR A FREE NO OBLIGATION VALUATION OF YOUR HOME CALL
01923 947373 OR 01442 979898