

Scale : 1:1000

LEGEND	
1 - EL	- Elevations
2 - - - - -	Centre Line
3 - - - - -	Road Drain
4 - - - - -	Road Edge
5 - - - - -	Direction of flow
6 - □	Catchment Basin
7 - >====<	C1(Culvert)

GENERAL NOTES
 1 - This drawing is to be read in conjunction with surveyors drawing

**PROPOSED
 17 LOT SUB-DIVISION**
 For Ms. Diane Walcott
 Cas-En-Bas, Quarter of Gros-Islet
 St. Lucia W.I.

Sub-Division Layout	Date:	Project No.
	Scale: as shown	
<small>CIVIL & STRUCTURAL ENGINEERS Thomas R Walcott P.O.Box 333 Phone - 450-1345 & Fax - 450-2729 e-mail - walcotttr@candw.lc</small>	Drawn by: W. Phulchere	Drawing No.
	Checked by: T. Walcott	C-01
	Designed by: T. Walcott	

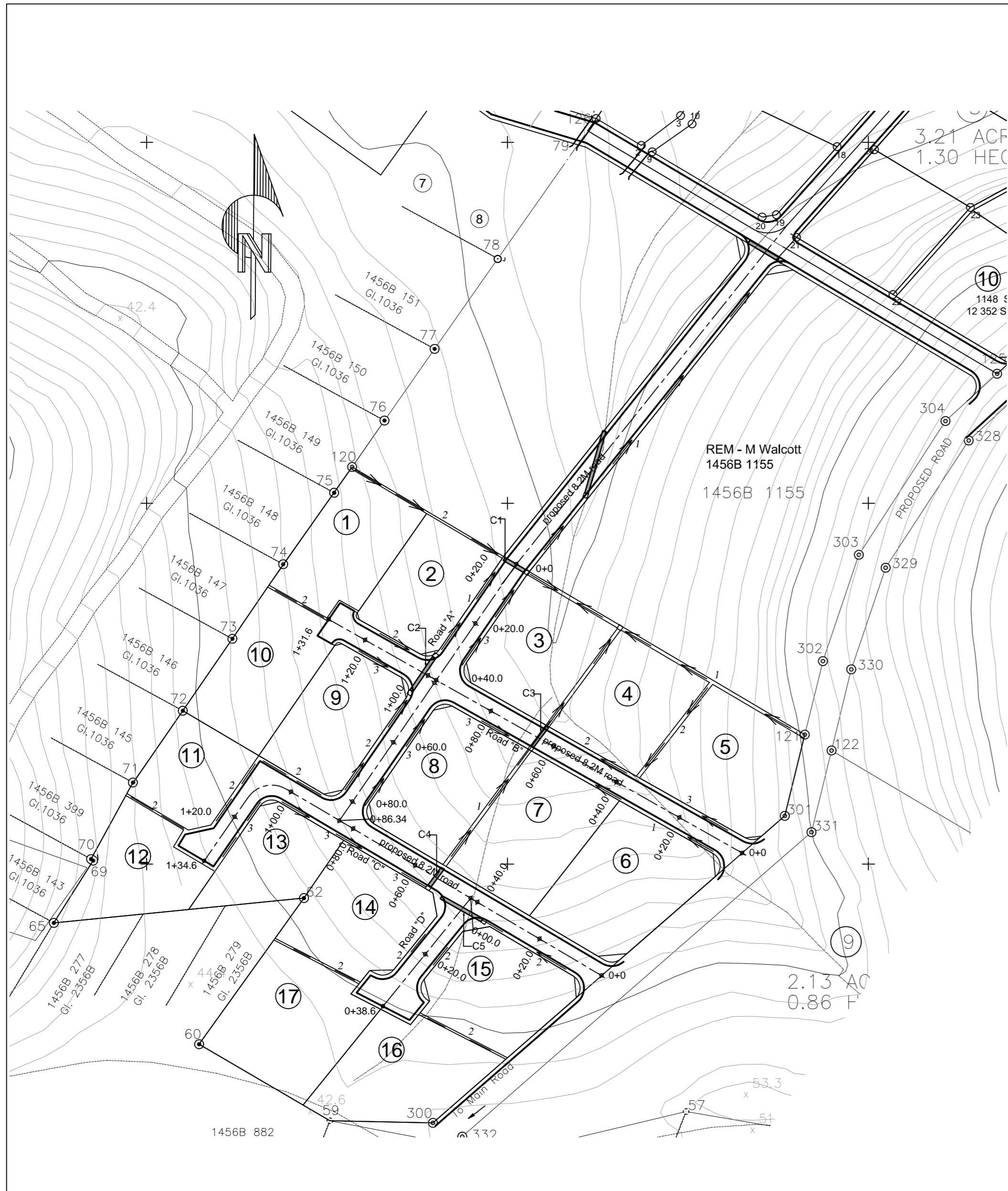

Road Layout / Drainage plan
Scale : 1:1000

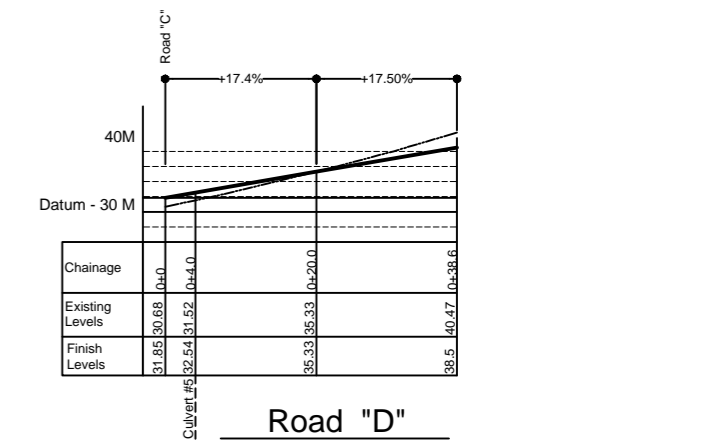
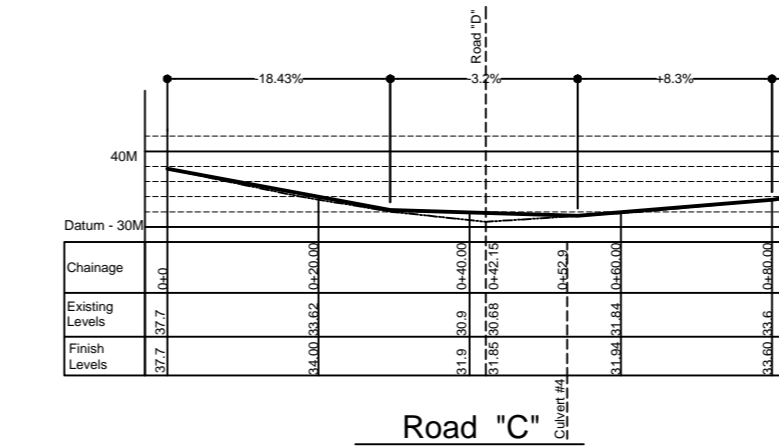
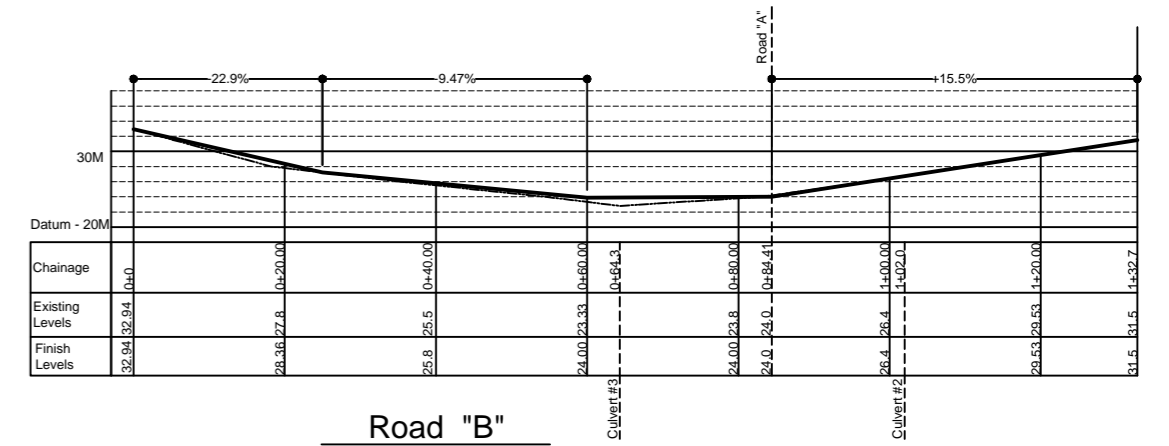
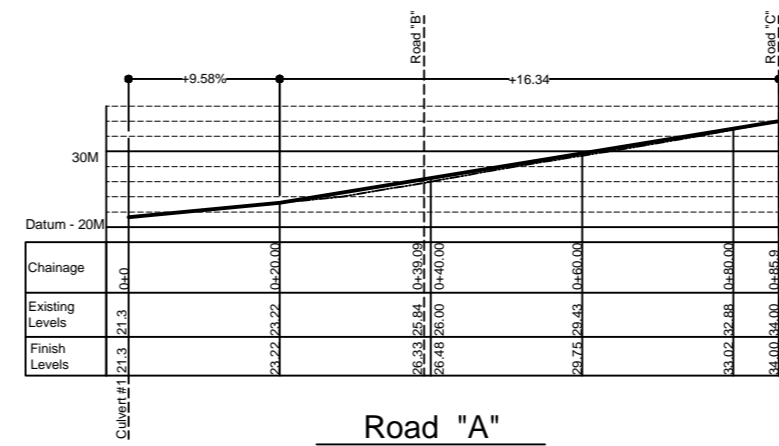

Profiles
Scale : 1:1000

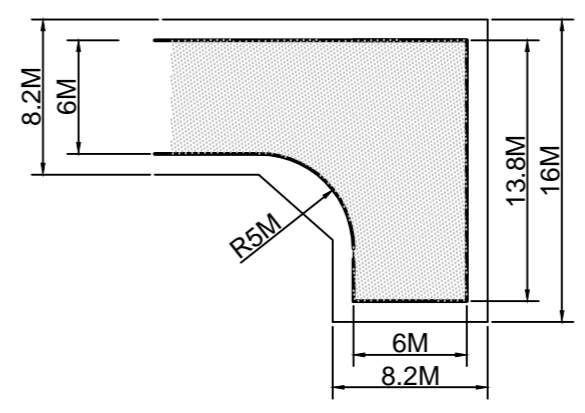

Turning area 1.
SCALE = 1:125

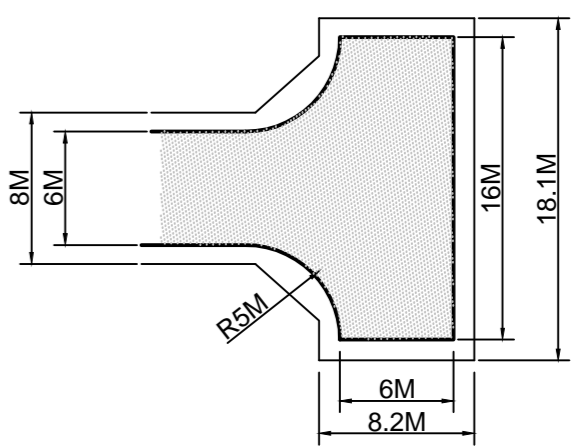

Turning area 2.
SCALE = 1:125

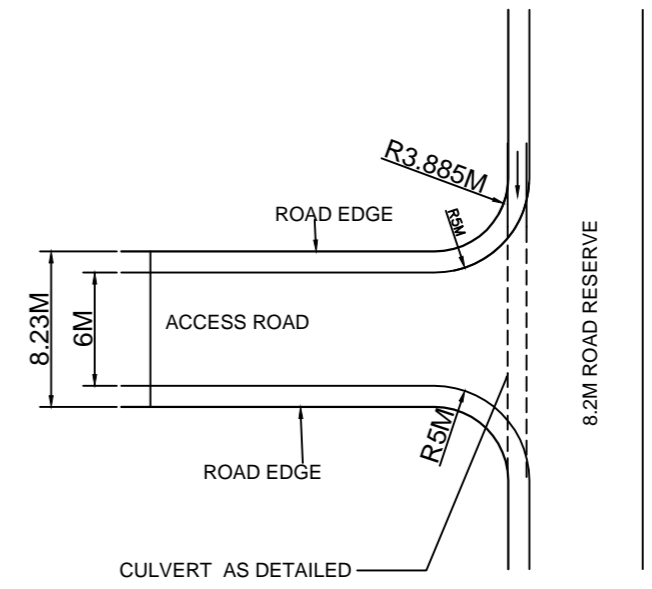

Access Road / Entrance

LEGEND

1 - EL	- Elevations	7. >====<	- C1 (Culvert)
2 - - - -	Centre Line		
3 - - - -	Road Drain		
4 - - - -	Road Edge		
5 - - - -	Direction of flow		
6 - □	Catchment Basin		

GENERAL NOTES
1 - This drawing is to be read in conjunction with surveyors drawing

**PROPOSED
17 LOT SUB-DIVISION**

For Ms. Diane Walcott
Cas-En-Bas, Quarter of Gros-Islet
St. Lucia W.I.

**Road Layout/
Drainage Plan
Road details**

CIVIL & STRUCTURAL ENGINEERS
Thomas R Walcott
P.O.Box 333
Phone - 450-1345 & Fax - 450-2729
e-mail - walcotttr@candw.lc

Date:	Project No.
Scale: as shown	
Drawn by: W. Phulchere	Drawing No.
Checked by: T. Walcott	C-02
Designed by: T. Walcott	

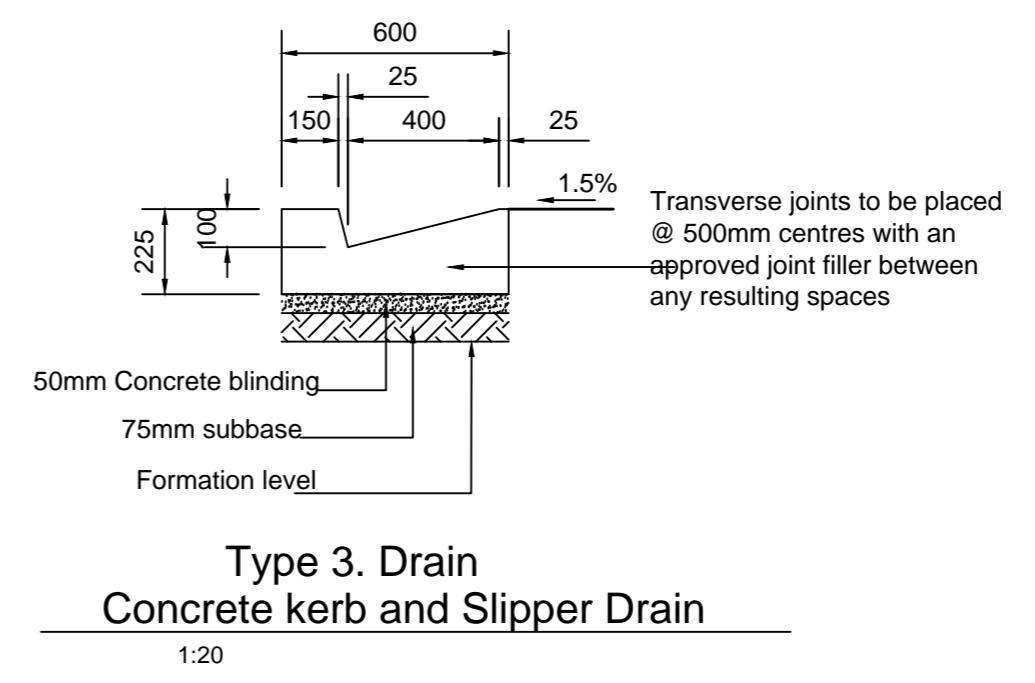
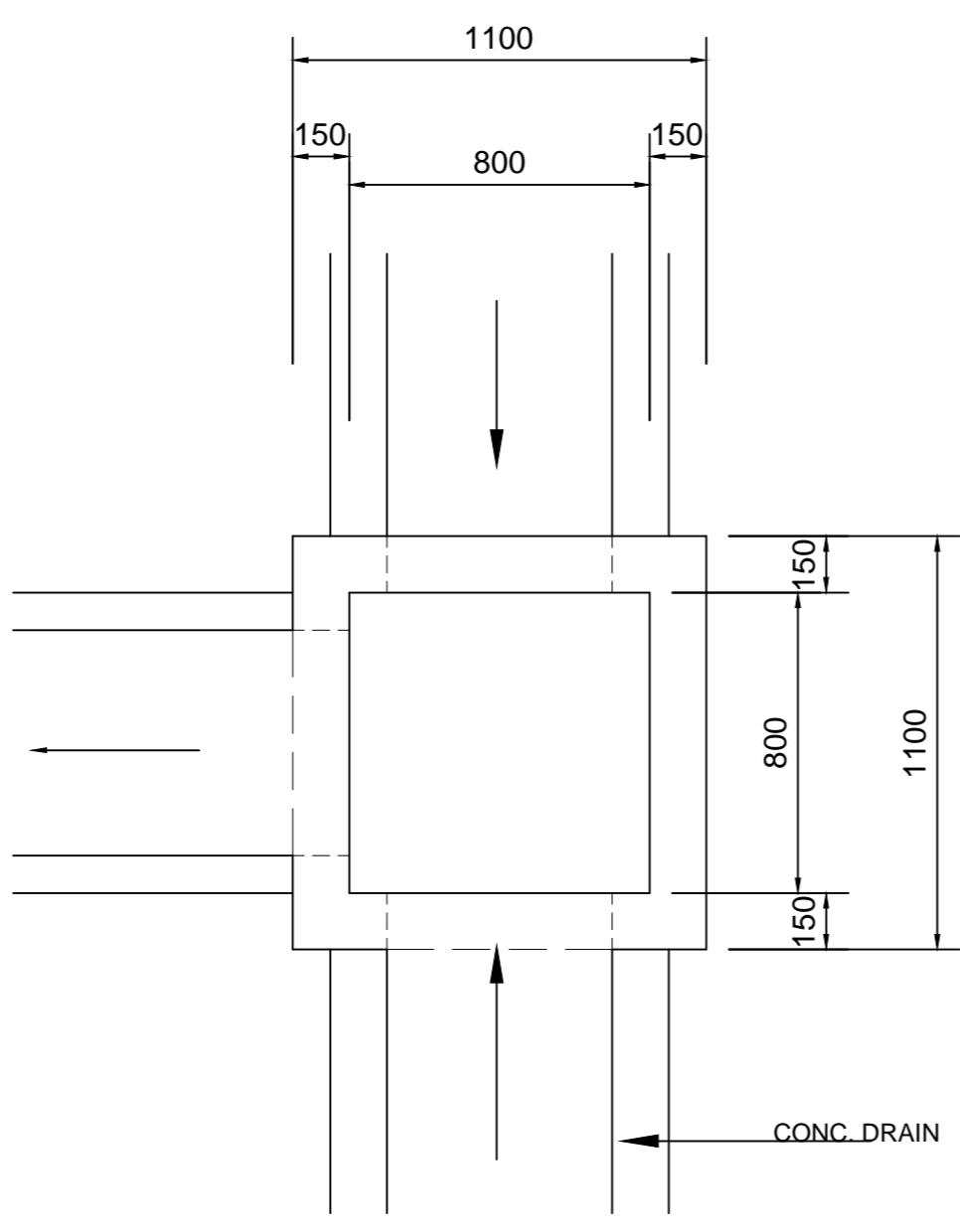
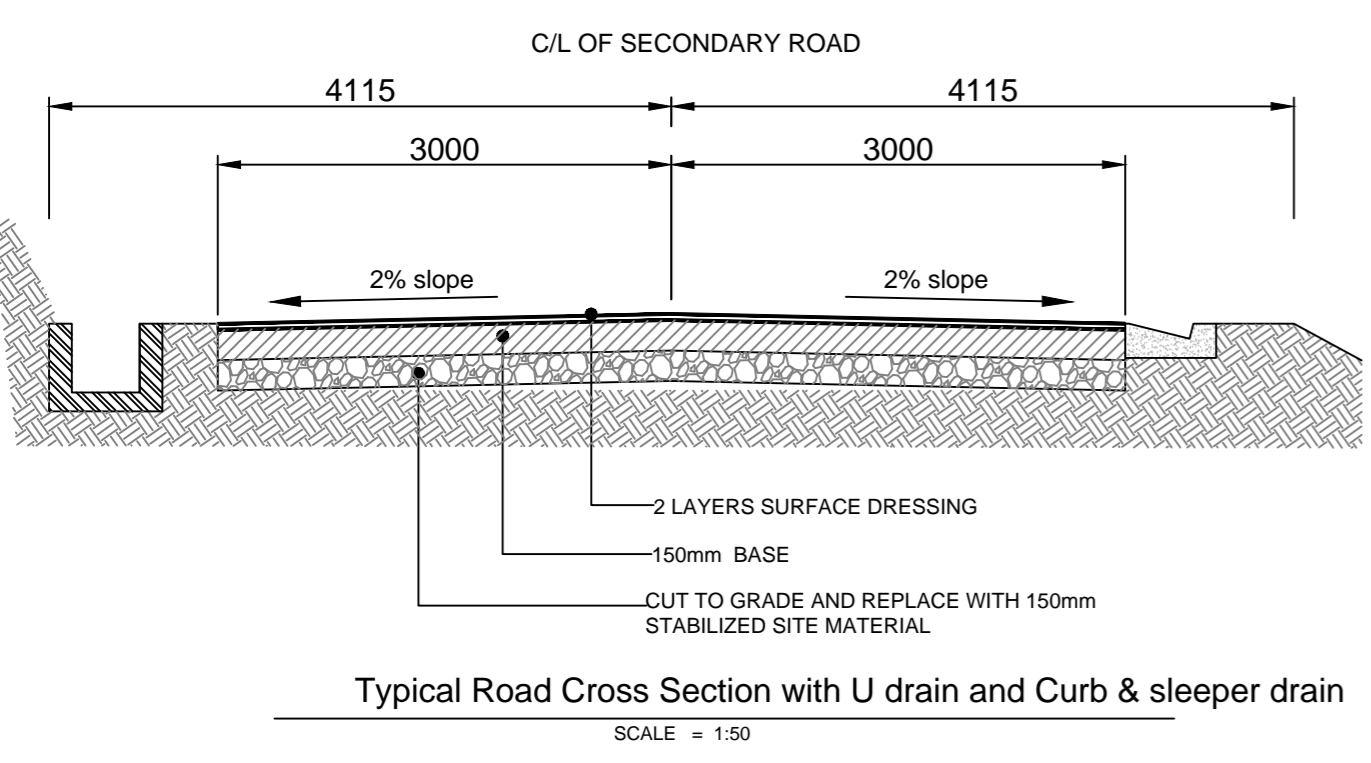
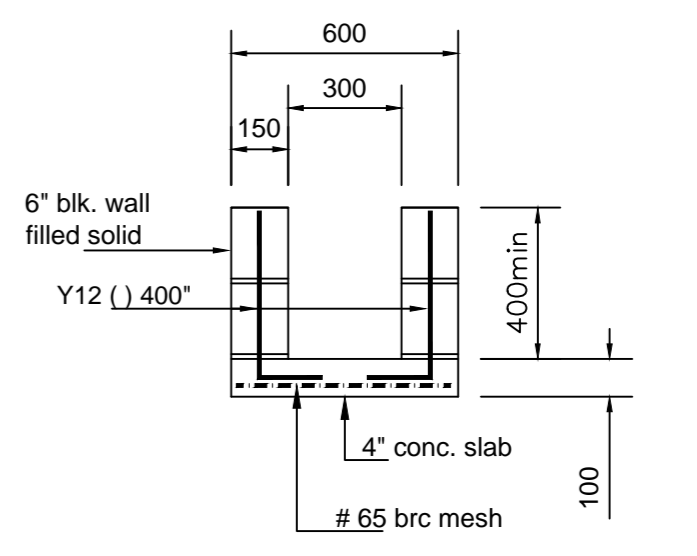
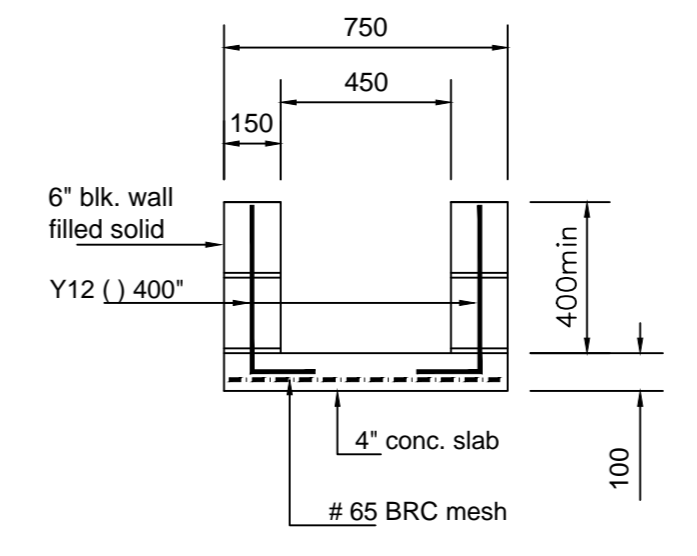
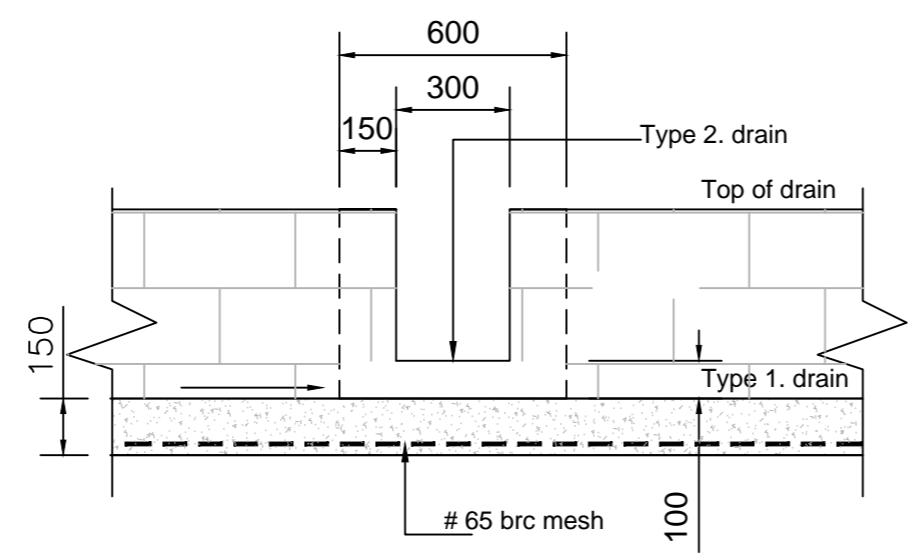
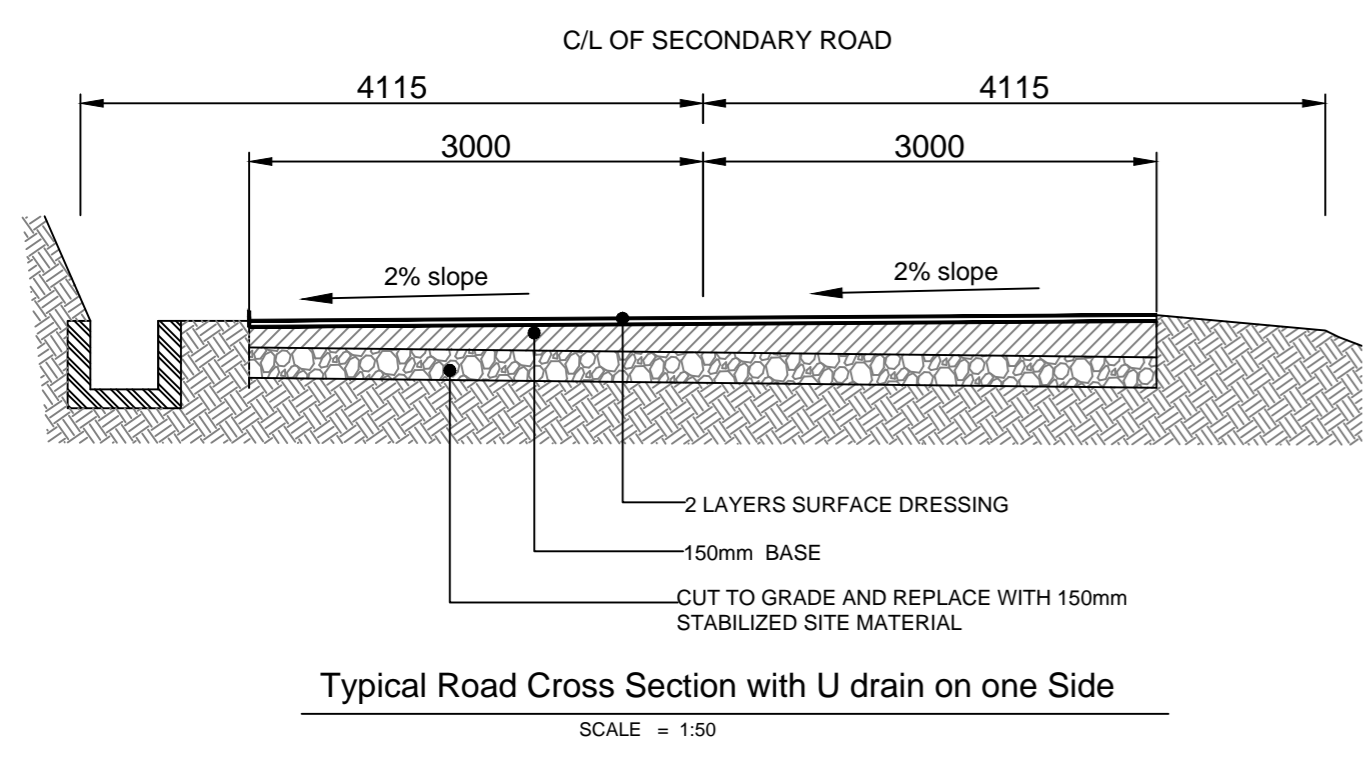
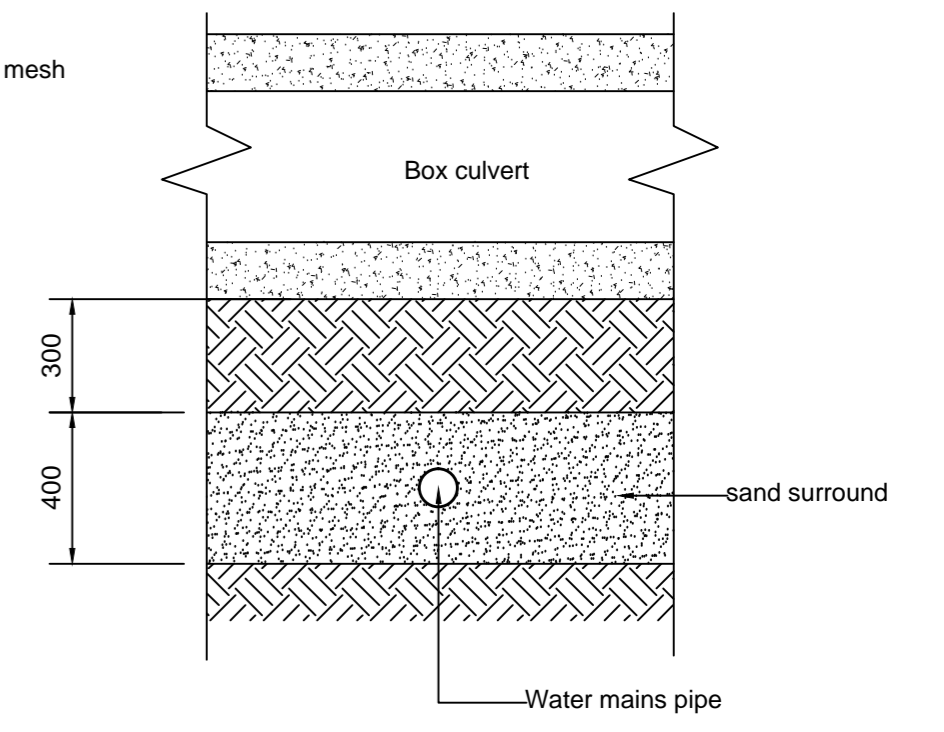
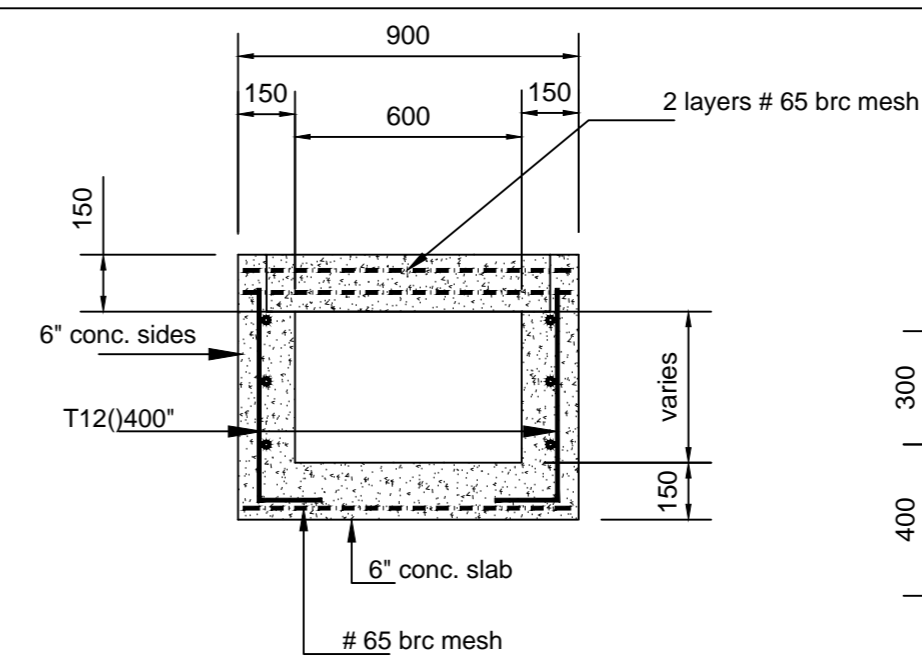
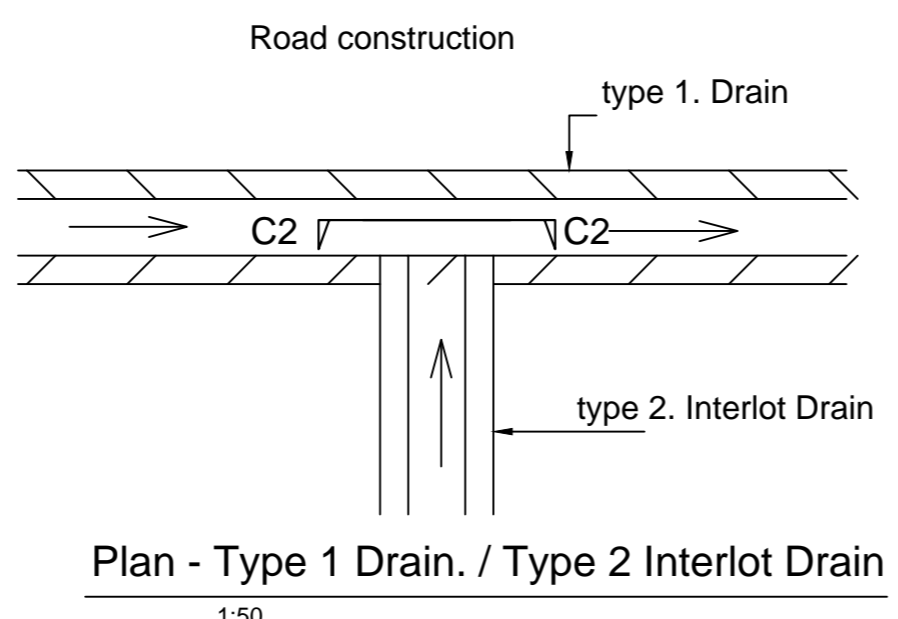
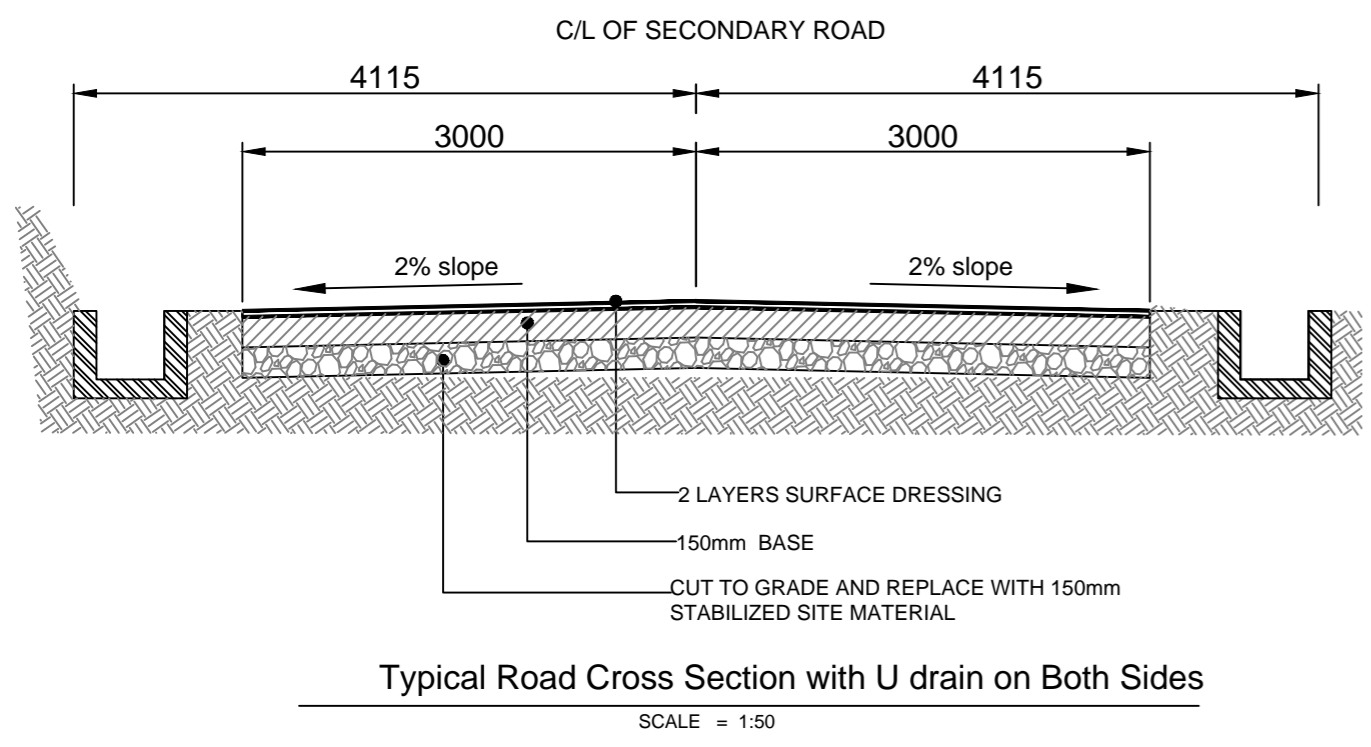

LEGEND	
1 - EL	- Elevations
2 - ---	Centre Line
3 - - - -	Road Drain
4 - ———	Road Edge
5 - →	Direction of flow
6 - □	Catchment Basin
7 - ≡≡≡	- C1 (Culvert)

GENERAL NOTES

1 - This drawing is to be read in conjunction with surveyors drawing

14 lot Sub-Division

PROPOSED
17 LOT SUB-DIVISION

For Ms. Diane Walcott
Cas-En-Bas, Quarter of Gros-Islet
St. Lucia W.I.

Road Details	
CIVIL & STRUCTURAL ENGINEERS Thomas R Walcott P.O.Box 333 Phone - 450-1345 & Fax - 450-2729 e-mail - walcotttr@candw.lc	Date: _____ Project No. _____ Scale: as shown Drawn by: W. Phulchere Checked by: T. Walcott Designed by: T. Walcott
Drawing No. C-03	