

Lewis
King



8 Ridley Close, Hough, CW2 5LB

£825 Per month



2



1



1



D



£825 Per month

8 Ridley Close

Hough, CW2 5LB

- Detached Home
- Lounge With French Door To Garden
- Detached Garage
- Village Location
- 2 Double Bedrooms
- Driveway For Three Cars
- Enclosed Garden
- Short Drive To A500 & J16

This charming 2 bed detached house is located in the heart of the village of Hough. The property occupies a pleasant position in a small cul-de-sac with spacious living accommodation throughout, gardens both to the front and to the rear, driveway parking for 3 cars, and detached garage.

The property briefly comprises; an entrance hall, a modern kitchen, and a lounge with French doors leading to the garden. To the first floor; two double bedrooms and a modern bathroom with shower over the bath. Externally the rear of the property has an enclosed laid to lawn garden with patio area. To the front is a lawned area and large driveway leading to a detached garage with light and power.

Hough itself is only a short drive from both Crewe and Nantwich town centres but also offers excellent commuter links to the wider area including the M6 motorway and Crewe train station.

To arrange a viewing or for more information please call Lewis King at your earliest convenience.



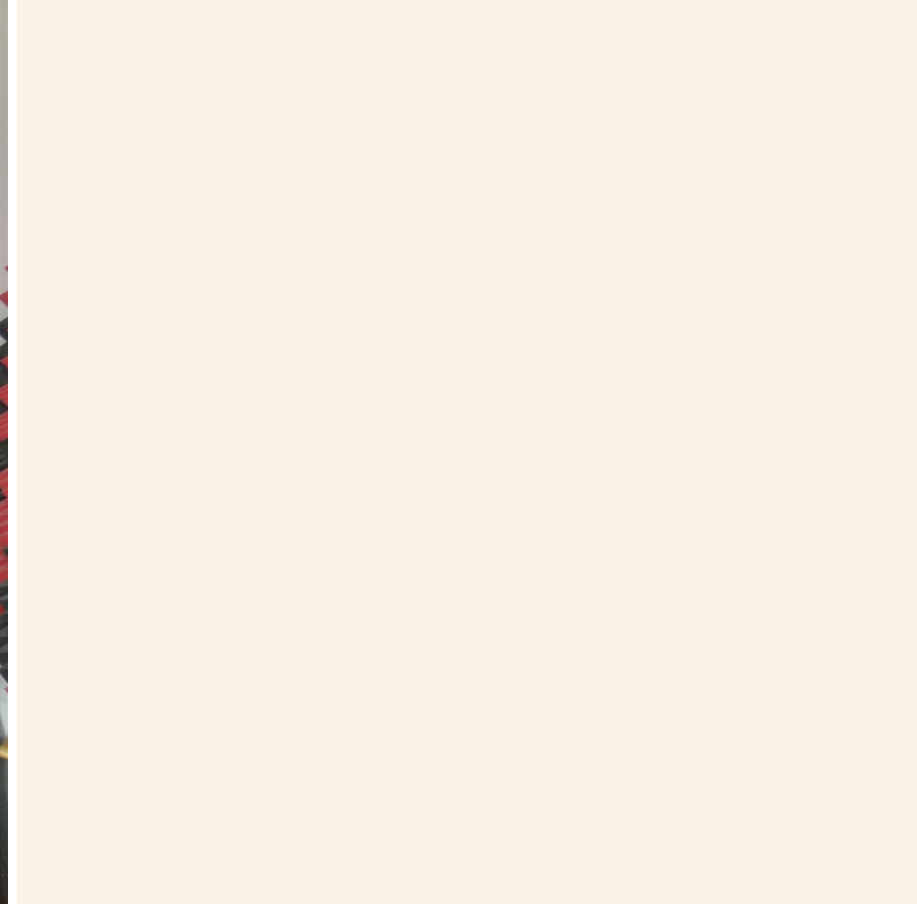

Directions

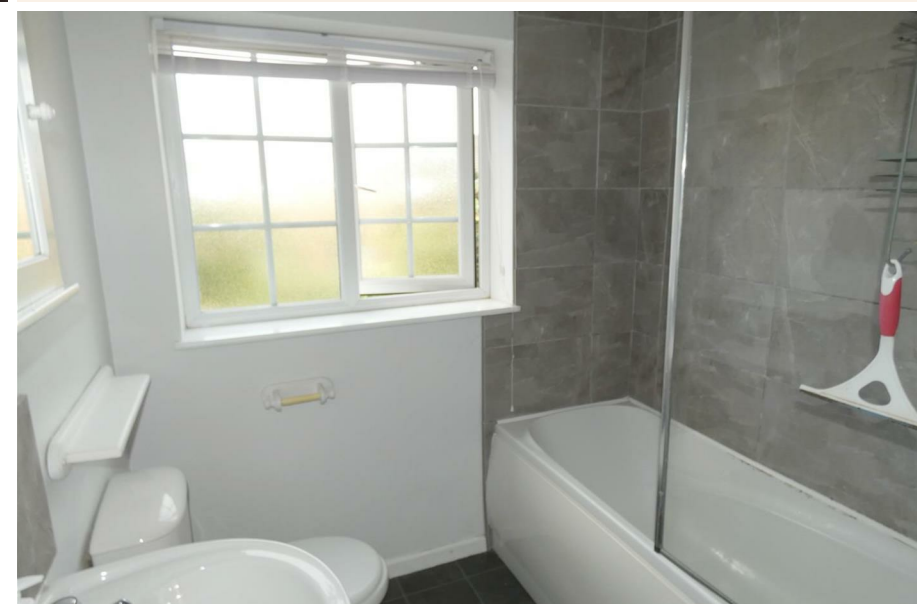



Floor Plans

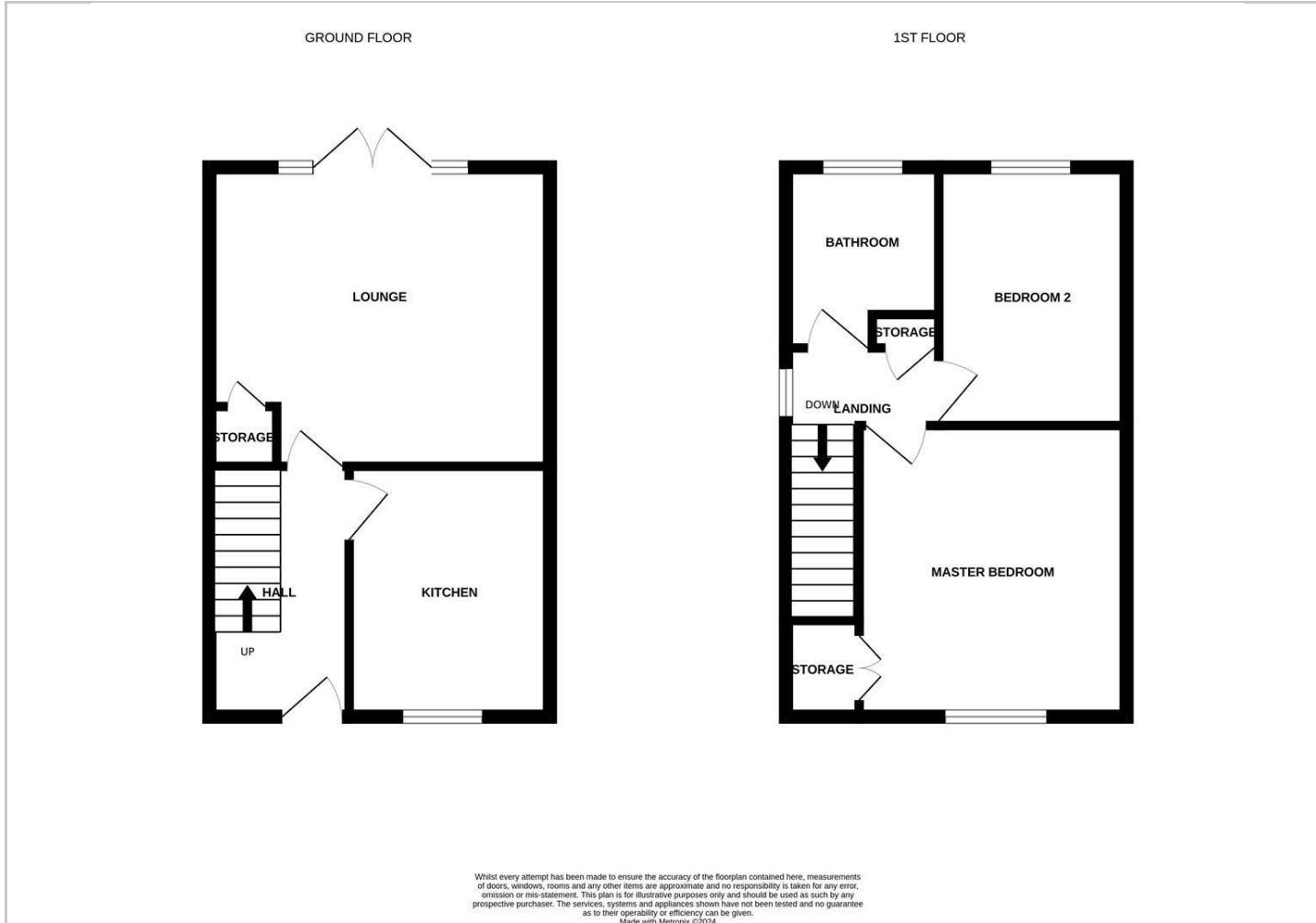

Location Map

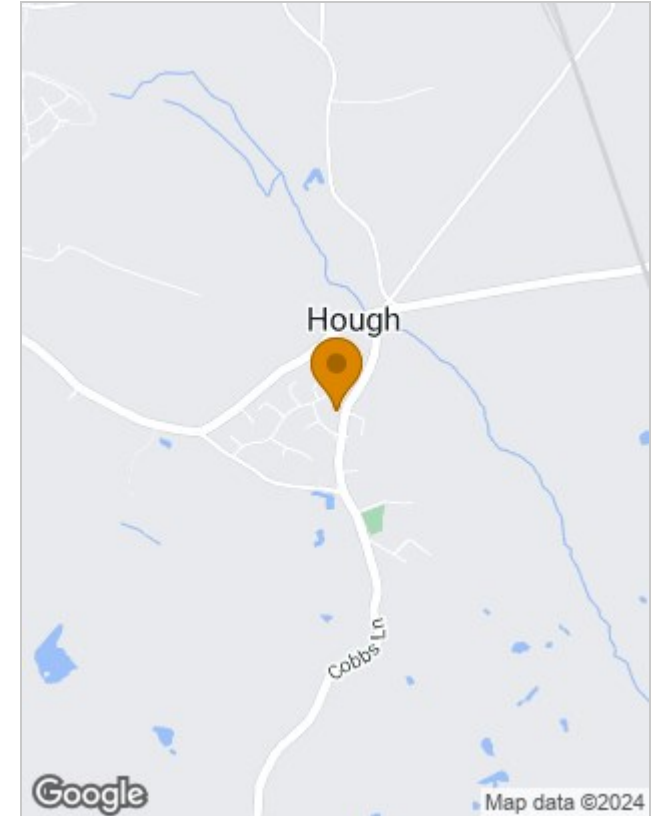

Energy Performance Graph

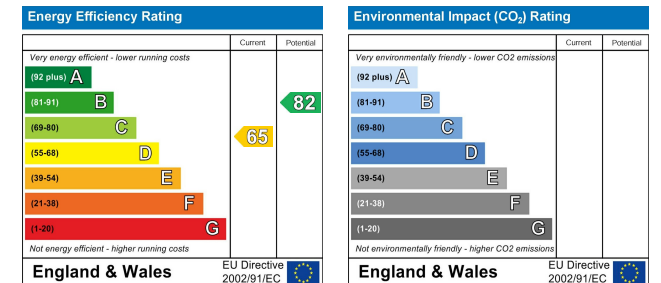

Viewing

Please contact our Sandbach Office on 01270 353753 if you wish to arrange a viewing appointment for this property or require further information.

The particulars are set out as a general outline only for the guidance of intended purchasers or lessees, and do not constitute, any part of a contract. Nothing in these particulars shall be deemed to be a statement that the property is in good structural condition or otherwise nor that any of the services, appliances, equipment or facilities are in good working order. Purchasers should satisfy themselves of this prior to purchasing.