



PCM

£1,350

****AVAILABLE END OF JANUARY****

This top floor, two double bedroom apartment is available on an un-furnished basis. The property is located on the west side of High Wycombe within walking distance of West Wycombe Village and just a short drive to junction 4 of the M40. The accommodation comprises; entrance porch, bright and spacious living room, newly fitted kitchen/diner, two double bedrooms (master with built in wardrobes) and newly fitted family bathroom. The property further benefits; gas central heating, UPVC double glazing, off street residents parking and communal gardens.

HOLDING FEE: £327.07

DEPOSIT REQUIRED: £1,615.38

TENANCY LENGTH: 12 MONTHS

- TWO DOUBLE BEDROOMS
- LARGE KITCHEN/DINER
- UPVC DOUBLE GLAZING
- COMMUNAL GARDENS
- UN-FURNISHED
- GAS CENTRAL HEATING
- MODERN BATHROOM
- OFF STREET PARKING
- AVAILABLE JANUARY
- CLOSE TO W.W VILLAGE



37 Rosemary Court, Rosemary Close, High Wycombe, Bucks, HP12 4AG

Estate Agents ~ Lettings Agents ~ Valuers ~ Independent Mortgage Advisors

Hurst Estate Agents, 1 Crendon Street, High Wycombe, Bucks, HP13 6LE Tel: 01494 521234 Fax: 01494 523392 Email: wyc@hursts.co.uk Web: www.hursts.co.uk

EPC Rating: 73

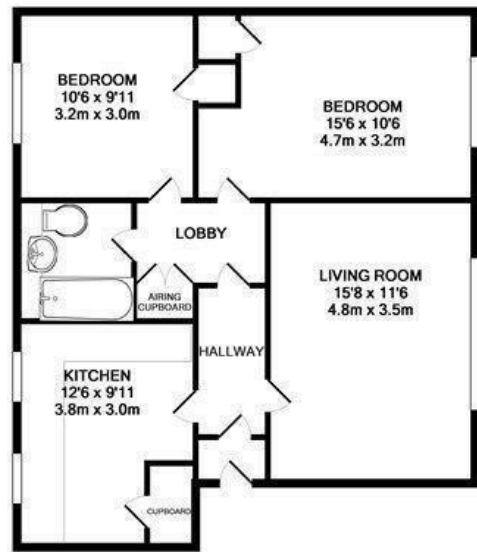

TOTAL APPROX. FLOOR AREA 699 SQ. FT. (64.9 SQ. M.)

Whilst every attempt has been made to ensure the accuracy of the floor plan contained here, measurements of doors, windows, rooms and any other items are approximate and no responsibility is taken for any error, omission, or mis-statement. This plan is for illustrative purposes only and should be used as such by any prospective purchaser. The services, systems and appliances shown have not been tested and no guarantee as to their operability or efficiency can be given.
Made with Metropix ©2014



The Property Misdescriptions Acts 1991. Hurst Estate Agents have not tested any apparatus, equipment, fixture and fittings or services and cannot verify that they are in working order or fit for the purpose. A buyer is advised to obtain verification from their Solicitor or Surveyor. references to the Tenure of the property are based on information supplied by the seller. Hurst Estate Agents has not had sight of the title documents. A buyer is advised to obtain verification from the Solicitor.