



10a Kingsbury, Aylesbury, Buckinghamshire, HP20 2HT

A first floor one bedroom apartment offered to the market with NO ONWARD CHAIN located in the heart of Aylesbury town centre within walking distance of Aylesbury train station which connects to London Marylebone. The accommodation comprises: open plan lounge/kitchen/diner, bedroom and bathroom. The property further benefits: large private roof terrace, on street permit parking close by, UPVC double glazing and electric heating.

LEASEHOLD INFORMATION:

- Original 125 year lease with approximately 109 years remaining.
- No ground rent or service charges to pay. Any works required are split between 10a & 10b.

NO ONWARD CHAIN

TOWN CENTRE LOCATION

IDEAL BUY TO LET INVESTMENT

LARGE PRIVATE ROOF TERRACE

WALK OF TRAIN STATION

FIRST FLOOR APARTMENT

PERMIT PARKING CLOSE BY

UPVC DOUBLE GLAZING

ELECTRIC HEATING



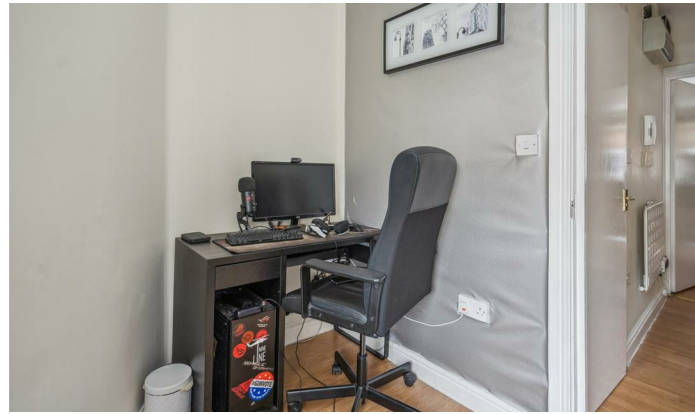



Approximate Gross Internal Area
32.1 sq m / 345 sq ft

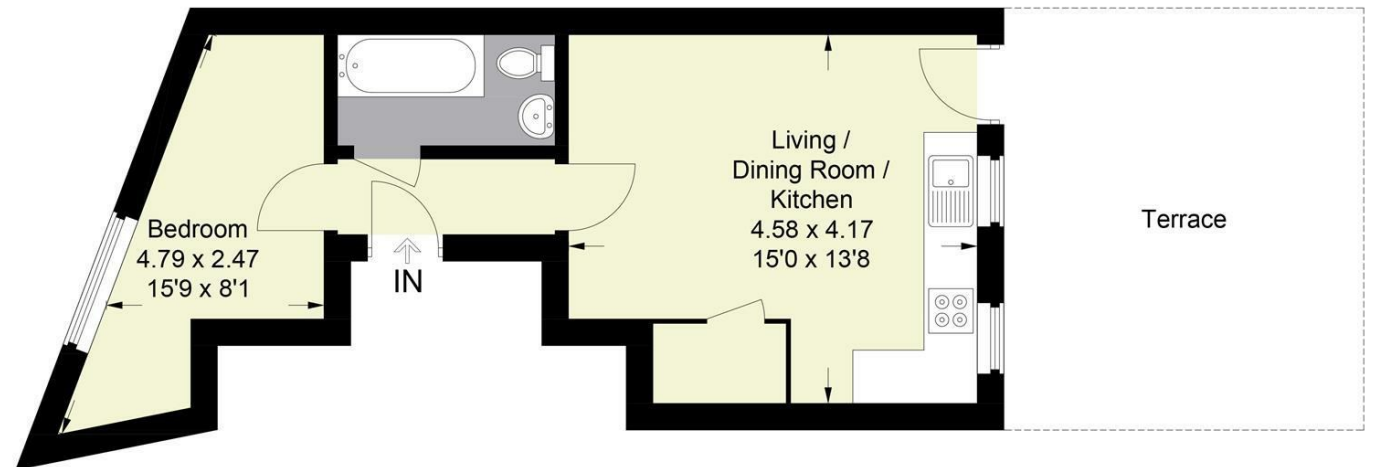

First Floor

This plan is for layout guidance only. Not drawn to scale unless stated. Windows and door openings are approximate. Whilst every care is taken in the preparation of this plan, please check all dimensions, shapes and compass bearings before making any decisions reliant upon them.
© CJ Property Marketing Ltd Produced for Hurst

Hurst
Estate Agents

The Property Misdescriptions Acts 1991. Hurst Estate Agents have not tested any apparatus, equipment, fixture and fittings or services and cannot verify that they are in working order or fit for the purpose. A buyer is advised to obtain verification from their solicitor or surveyor. References to the tenure of the property are based on information supplied by the seller. Hurst Estate Agents has not had sight of the title documents. A buyer is advised to obtain verification from their solicitor.

1 Crendon Street, High Wycombe, Bucks, HP13 6LE

Tel: 01494 521234 Fax: 01494 523392 Email: wyc@hursts.co.uk Web: www.hursts.co.uk