



Worcester Road, Upton Warren, Bromsgrove

£500,000

**Allan Morris**  
estate agents

# Worcester Road, Upton Warren, Bromsgrove

"DEVELOPMENT OPPORTUNITY - PLANNING PERMISSION GRANTED TO CONVERT A DETACHED COMMERCIAL WORKSHOP INTO TWO SINGLE STOREY RESIDENTIAL DWELLINGS IN 2.11 ACRES"

This freehold workshop/barn has been granted planning permission for conversion into two single storey attached residential dwellings of approximately 1,450sqft each. The property consists of a total site area of approximately 2.11 acres, including the development site of approximately 0.38 acre and paddock land of approximately 1.73 acres.

The planning permission documents and plans can be viewed using the reference number W/25/00728/GPMAE on the local authority's planning portal: <https://plan.wychavon.gov.uk/Search>. Plans have also been drawn up, but not submitted, for planning permission, to convert into a single detached single storey dwelling of approximately 2,400sqft plus an integral double garage.



Proposed Side Elevation



Proposed Front Elevation



Proposed Rear Elevation



Proposed Side Elevation





## KEY POINTS

- Freehold tenure
- Wychavon District Council
- Planning permission granted 19/05/2025
- Planning to convert existing workshop to two attached single storey residential dwellings
- Proposed dwellings approximately 134.7sqm (1,450sqft) each
- Development site of approximately 0.38 acre
- Additional paddock land of approximately 1.73 acres
- Total property of approximately 2.11 acres
- Mains electricity supply (may need upgrading)
- Mains water supply (may need upgrading)
- Private drainage systems required to be connected to the communal private drainage system, which is situated in the paddock land to the rear and maintained by Lakeside Court Management Company, for which there is a monthly service charge. However, the management company pay an annual rental to the landowner, namely the owner of Homestead.
- The management charge payable is currently £60 per month, covering security lighting and maintenance of the road, communal areas and sewage system.
- Lakeside Court Management Company make a rental payment, currently £1,500 per annum, which is index linked to inflation.





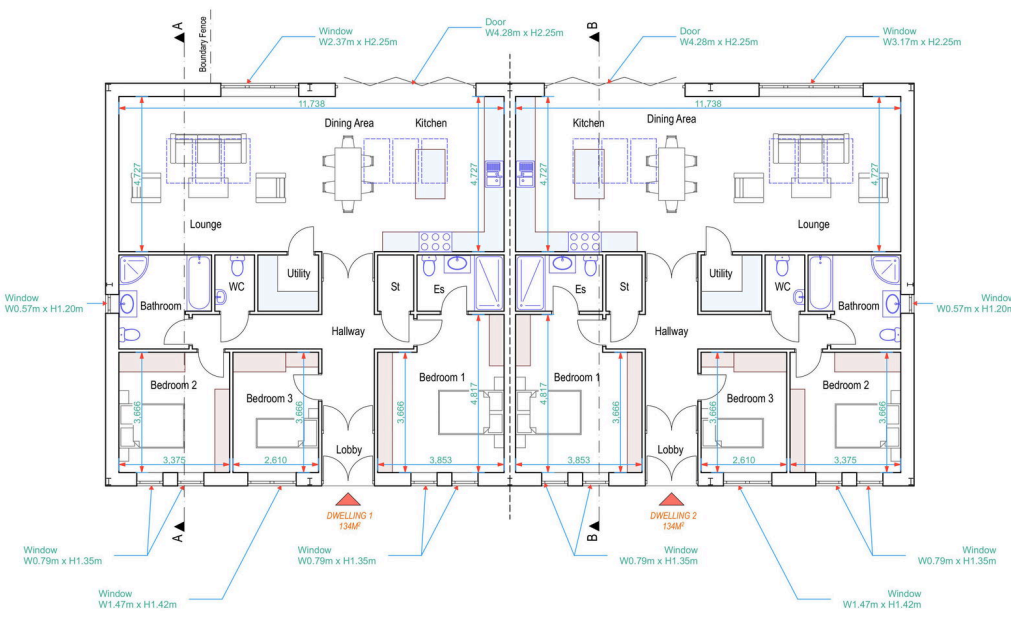

## DESCRIPTION

- **Proposed dwellings are handed copies of each other with the proposed accommodation on one floor, as follows:**
- **LOBBY** 1.55m x 1.40m (5'1" x 4'7")
- **RECEPTION HALLWAY** 4.50m x 1.55m & 3.90m x 1.0m (14'9" x 5'1" & 12'9" x 3'3")
- **FITTED CLOAKROOM** 1.70m x 1.15m (5'7" x 3'10")
- **STORE** 1.70m x 1.10m (5'7" x 3'7")
- **OPEN PLAN LOUNGE, DINING & FITTED KITCHEN** 11.74m x 4.73m (38'6" x 15'6")
- **UTILITY ROOM** 1.80m x 1.70m (5'11" x 5'7")
- **BEDROOM ONE** 3.85m x 3.67m < 4.82m (12'8" x 12'1" < 15'10")
- **EN SUITE SHOWER ROOM** 2.65m x 1.70m (8'8" x 5'7")
- **BEDROOM TWO** 3.67m X 3.37m (12'1" x 11'1")
- **BEDROOM THREE** 3.61m x 2.61m (11'10" x 8'7")
- **FAMILY BATHROOM** 2.85m x 2.10m < 2.75m (9'4" x 6'11" < 9'0")

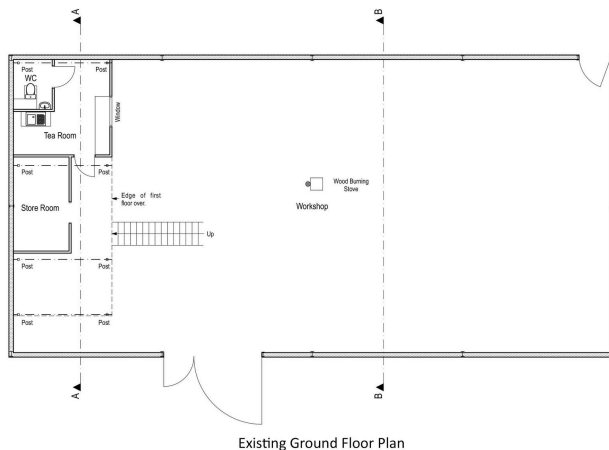

Existing Ground Floor Plan

## OUTSIDE

- **PARKING** Provision for off-road parking to the front of both properties
- **GROUND** The development site amounts to approximately 0.38 acre, including two private garden areas to the rear. To the rear of the garden area there is further paddock land of approximately 1.73 acres, giving a total property of approximately 2.11 acres.
- **TITLE** The property is currently in three freehold titles, two of which are registered and the third small area (shaded yellow on the OS plan) was purchased by the current owner over twenty years ago from the previous owner. Unfortunately, the purchase was not registered and the paperwork has been lost. Therefore, our client will provide and indemnity insurance to cover that area.

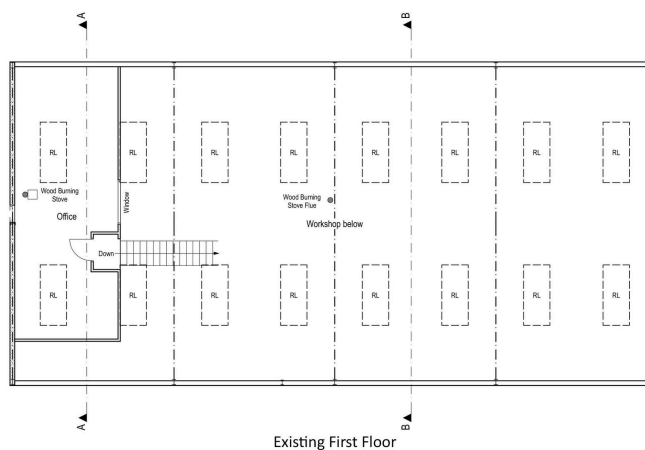

Existing First Floor

## DISCLAIMER

- Allan Morris & Peace Limited rely on information provided by the seller and have not checked any legal documentation. Any points of interest or concern should be verified by your legal representative.
- Allan Morris & Peace have not tested any fixture or fitting and can not confirm their working condition.
- All measurements have been scaled from the architect's plans, are approximate and may include recesses, suites, cupboards and wardrobes.



Proposed Single Dwelling Front Elevation



Proposed Single Dwelling Rear Elevation



Proposed Single Dwelling Floor Plan

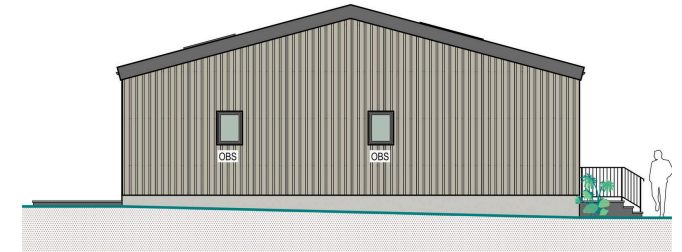

Proposed Single Dwelling Side Elevation

## DIRECTIONS

- From Bromsgrove town centre: take New Road and turn right at the traffic lights into the A38 Bromsgrove Eastern Bypass. At the next traffic lights, proceed straight on into Stoke Road, then at the island take the second exit into Redditch Road. At the next island take the second exit continuing along Redditch Rod, then straight on at the traffic lights into Redditch Road. At the island take the first exit into the A38 Worcester Road. After approximately 0.5 mile turn left into the land to Lakeside Court, where the property will be found on the left.



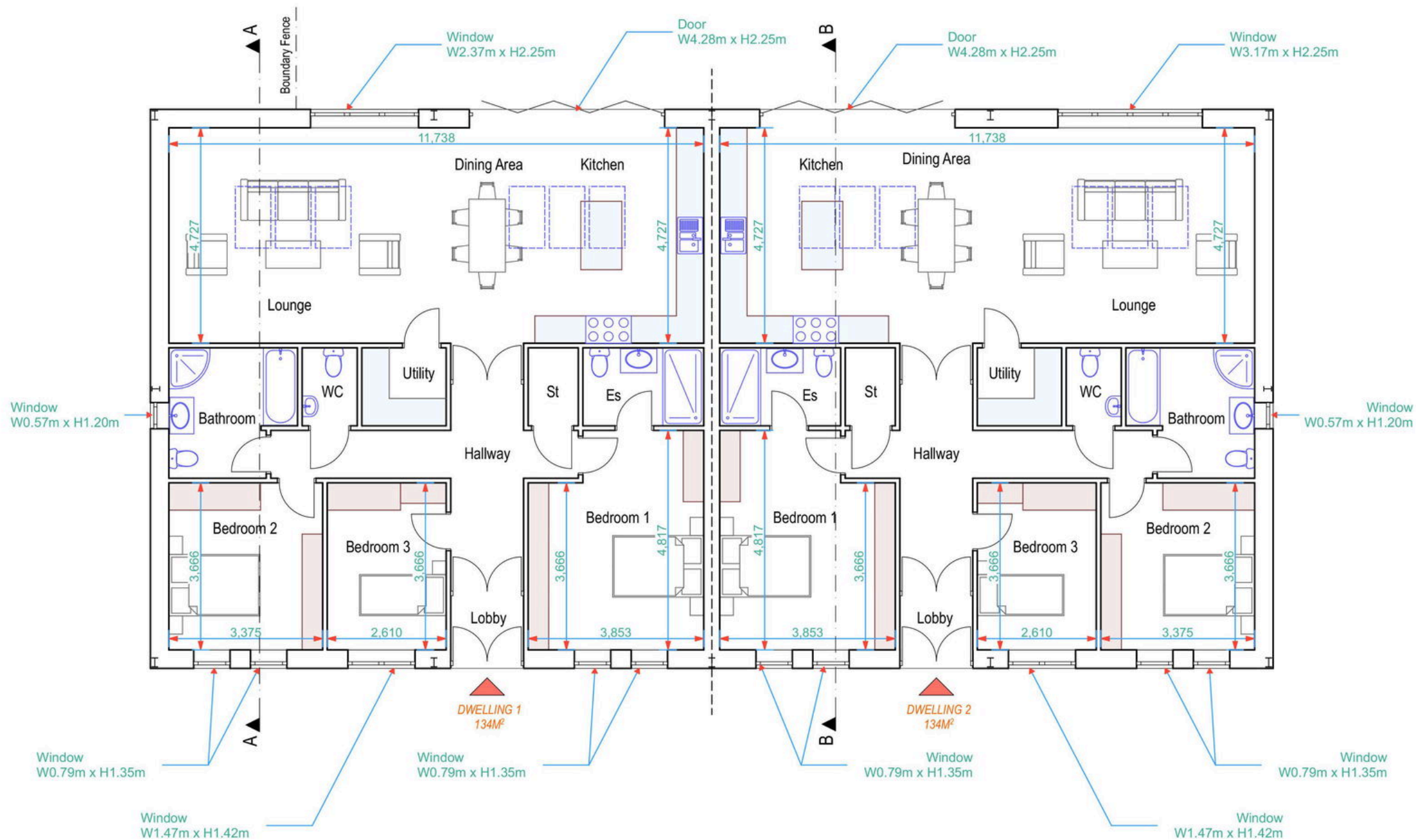

[www.allan-morris.co.uk](http://www.allan-morris.co.uk)

ampsales@allan-morris.co.uk | 01905 969659 | 0121 445 5209 | 01527 874646

Allan Morris Worcestershire Ltd is Registered in England and Wales under Company No 07151279, Registered Office Sidbury House, 32 Sidbury, Worcester, Worcs, WR1 2HZ  
Allan Morris Lettings LLP is Registered in England and Wales under Company No OC336150, Registered Office Sidbury House, 32 Sidbury, Worcester, Worcs, WR1 2HZ

