

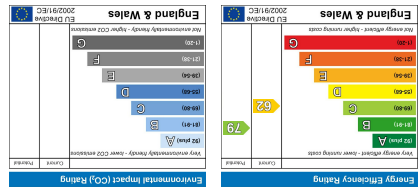

Coombe Lane West
Kingston Upon Thames KT2 7BY

gibson lane

34 Richmond Road
Kingston upon Thames
Surrey
KT2 5ED
www.gibsonlane.co.uk
Tel: 020 8546 5444



Approximate Area = 2064 sq ft / 191.7 sq m
Garage = 247 sq ft / 23 sq m
Total = 2311 sq ft / 214.6 sq m
For identification only - Not to scale

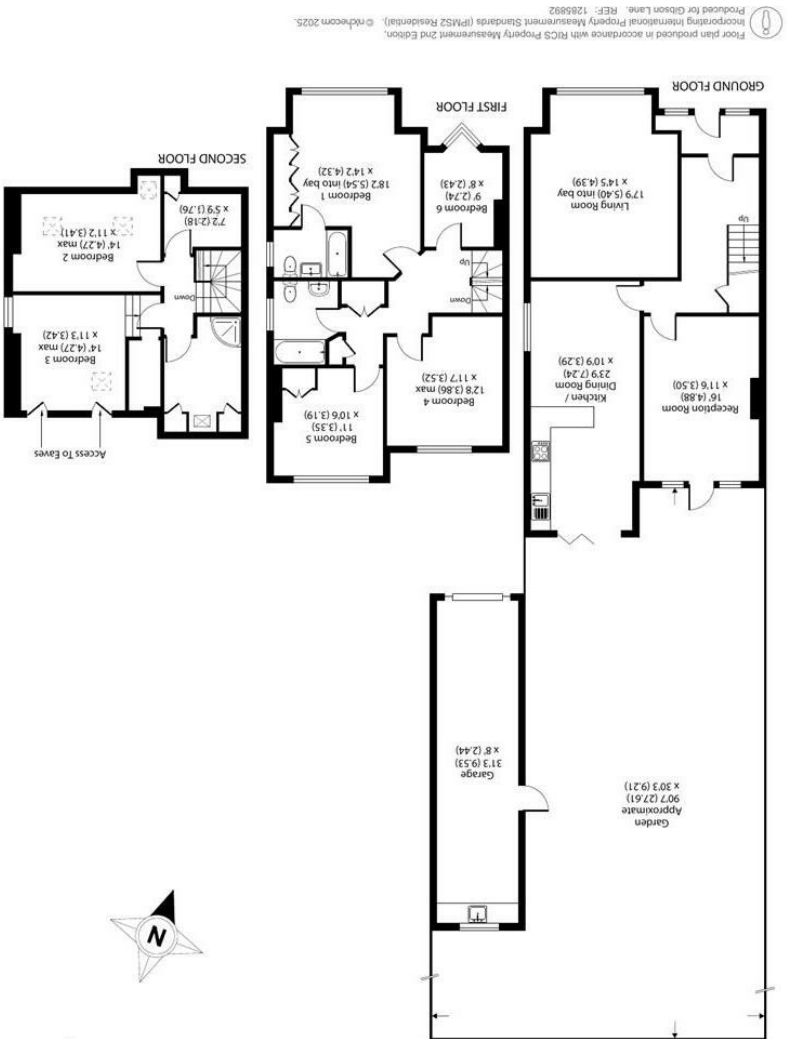

Floor plan produced in accordance with RICS Property Measurement Standards (RICS Residential). © Reddcom 2025.
Produced for Gibson Lane, REF: 128882

Important Information
All appliances listed in these details are only 'as seen' and have not been tested by Gibson Lane, nor have we sought certification of warranty or service, unless otherwise stated.
Measurements, areas and distances are approximate. Floor plans and photographs are for guidance purposes only and must not be relied upon for any purpose. These details are offered on the understanding that all negotiations are made through this company. Neither these particulars, nor verbal representations, form part of any offer or contract, and their accuracy cannot be guaranteed.



