



Tremadoc Road, SW4

£430,000 per week (pcm)



- First floor apartment
- Close to Clapham Common
- In good order throughout
- Victorian conversion flat
- Perfect for first time buyer
- Low service charge

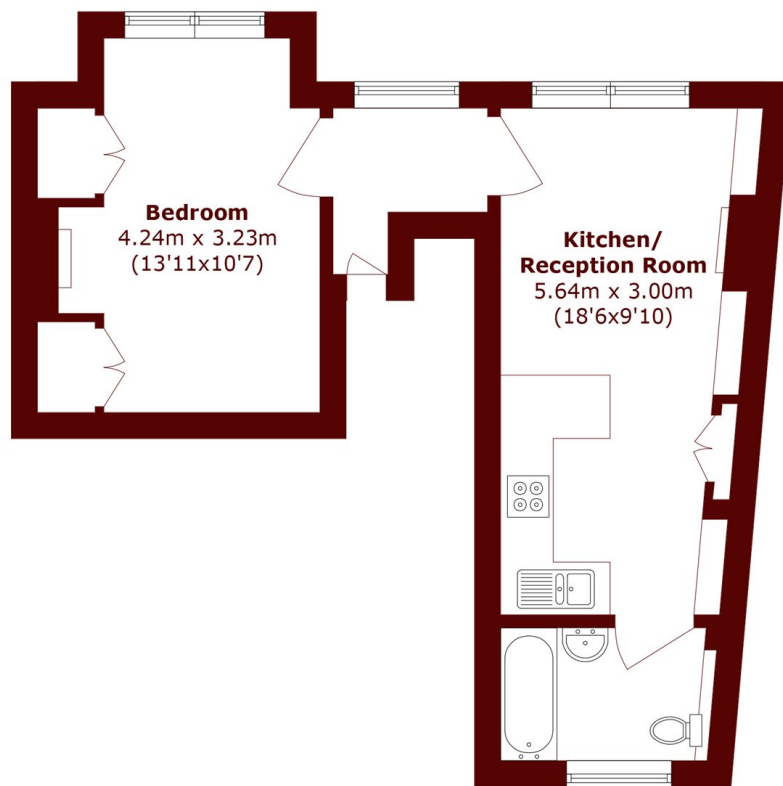

Total area (approx.): 35.9 sq. m (386.4 sq. ft)

Marsh & Parsons Clapham

28 Old Town, London, SW4

0LB

020 7501 3666