



Sandmere Road, SW4

£465,000



- Two bedrooms
- Victorian conversion flat

- Arranged over first floor
- Close to Clapham High Street

- Lease of 153 years remaining
- Chain free

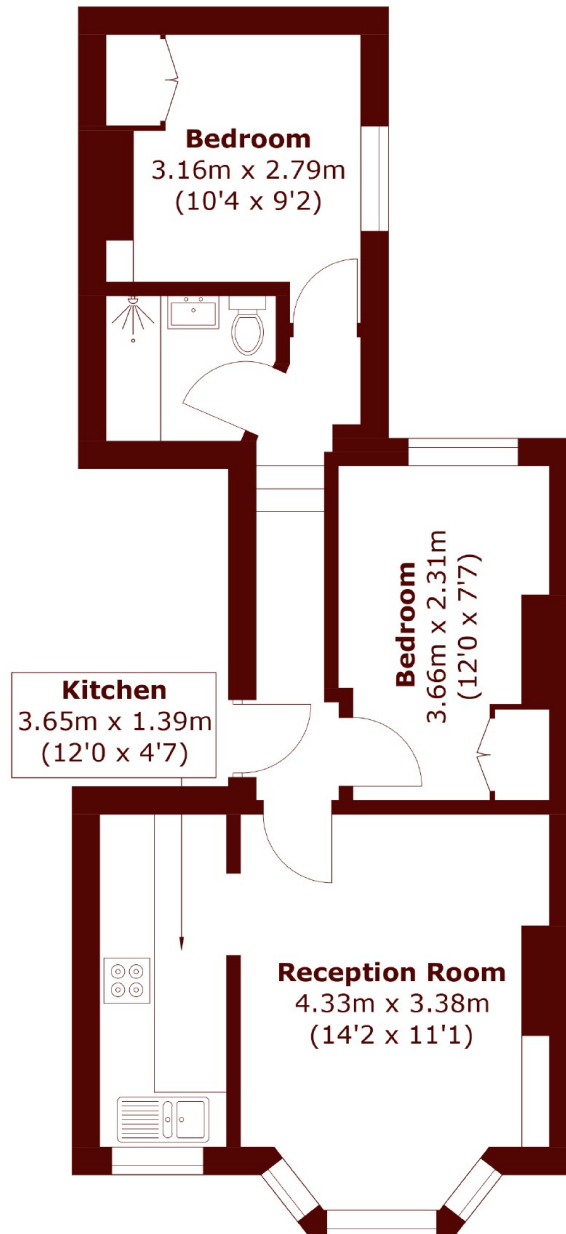

First Floor

Total area (approx.): 44.2 sq. m (475.8 sq. ft)

Marsh & Parsons Clapham

28 Old Town, London, SW4

0LB

020 7501 3666