





Guide price £340,000

18 Aintree Drive

Waterlooville, PO7 8NG

- THREE BEDROOMS
- PARKING FOR 3 CARS
- TWO RECEPTION ROOMS
- REFITTED KITCHEN
- SEMI DETACHED HOUSE
- GARAGE
- GROUND FLOOR CLOAKROOM
- POPULAR LOCATION

This attractive three-bedroom semi-detached house boasts an extended driveway with parking for three cars, a garage, and a convenient ground floor cloakroom. The property features two spacious reception rooms and a modern refitted kitchen, offering ample living space for a growing family.



This charming three-bedroom semi-detached house offers excellent family living in a highly sought-after location, within walking distance of the popular Queens Inclosure school and picturesque woodland. The property features an extended driveway with parking for up to three cars, a garage, and a convenient ground floor cloakroom. Inside, the home boasts two spacious reception rooms, perfect for relaxing and entertaining, and a modern refitted kitchen designed for style and functionality.

The well-proportioned bedrooms and family bathroom offer comfortable accommodation, while the outdoor space includes a low-maintenance garden for outdoor enjoyment. Ideally located close to local shops and bus routes, this property is perfect for families seeking both convenience and access to nature.







Floor Plans

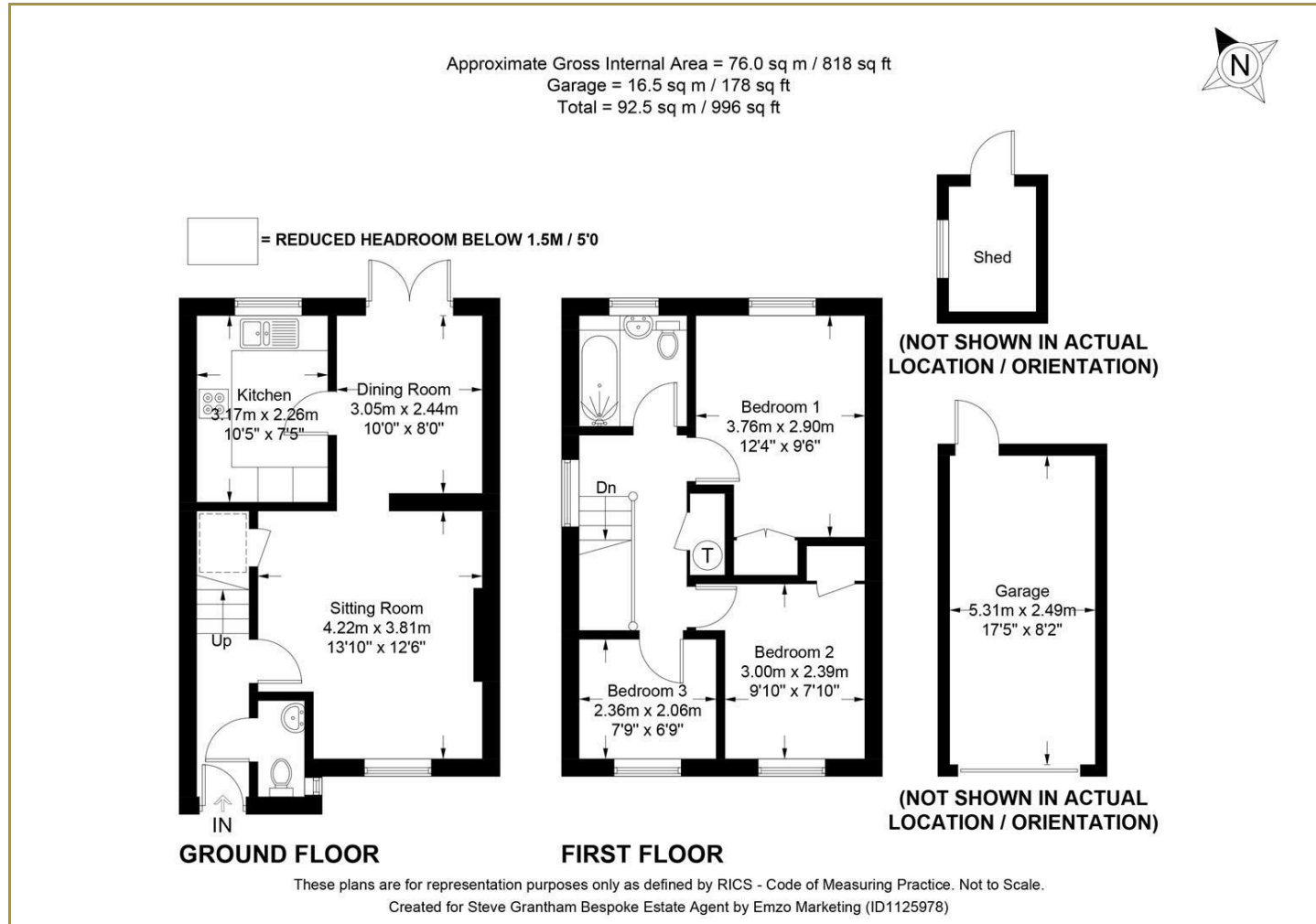

Location Map

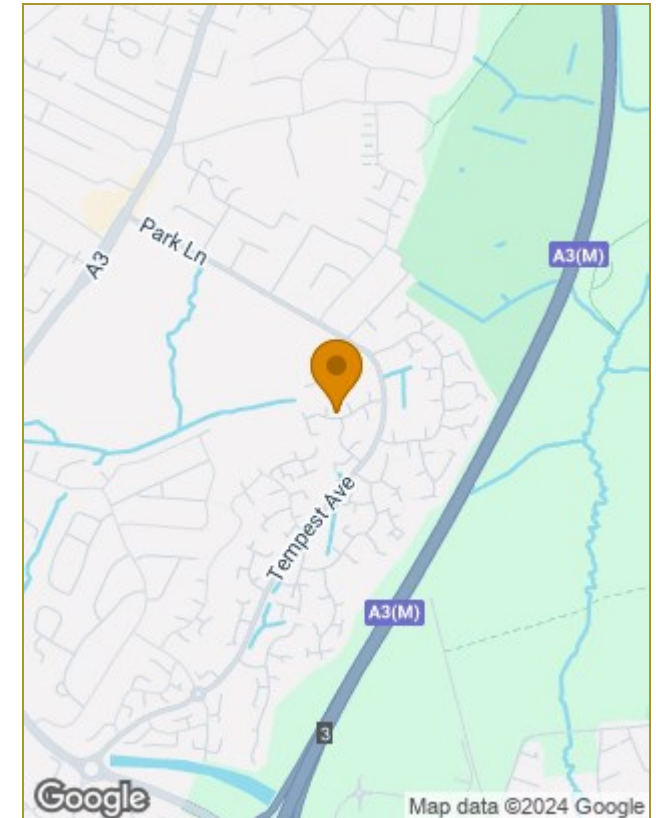

Energy Performance Graph

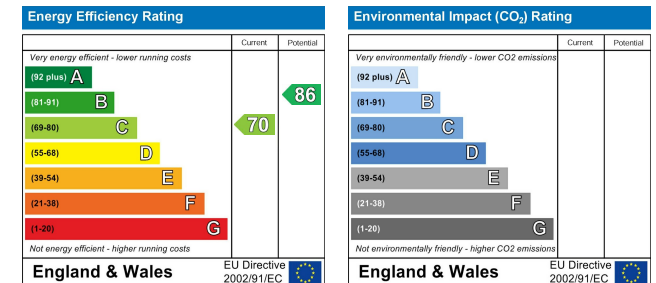

Viewing

Please contact our Steve Grantham Bespoke Office on 02393 090015 if you wish to arrange a viewing appointment for this property or require further information.

The particulars are set out as a general outline only for the guidance of intended purchasers or lessees, and do not constitute, any part of a contract. Nothing in these particulars shall be deemed to be a statement that the property is in good structural condition or otherwise nor that any of the services, appliances, equipment or facilities are in good working order. Purchasers should satisfy themselves of this prior to purchasing.