



Michael Brunette

PERSONAL ESTATE AGENT

Clayton Lane, Clayton, Bradford, BD14 6PD

£475,000

5 3

The Gables is a Grade II listed VICTORIAN MANOR, built in 1888 by wool merchant Joseph Benn. This exceptional home offers FIVE BEDROOMS, THREE RECEPTION ROOMS, and a double garage, set within a PRIVATE GARDEN with mature oak trees. LARGE DRIVEWAY. Blending historic elegance with modern comforts, it's a true sanctuary.

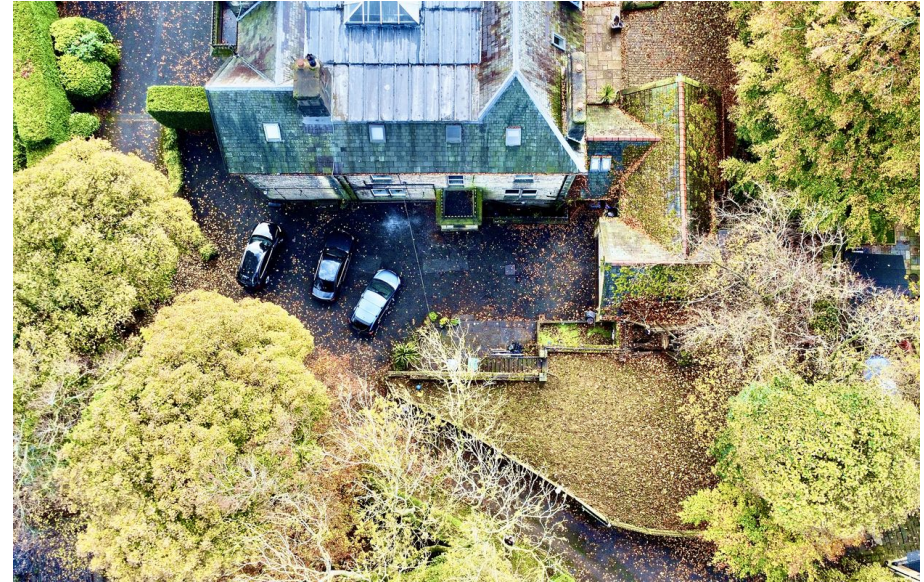

Floor Area: 2476 sq. ft.

Tenure: Freehold

Service Charge: £0 per annum

Ground Rent: £0 per annum



Michael.Brownsett@exp.uk.com
Michaelbrownsett.exp.uk.com
01274 955 559 / 07515720054

