

45 Arden Way, Alveley, Nr. Bridgnorth.

Guide Price £290,000

3 2 2



- Quote PC0649 Agent - Phil Cook
- Alveley Village Location
- Three/Four Bedrooms with Downstairs Shower Room and House Bathroom
- Fully Re-Wired and Re-Decorated
- Early Viewing Advised
- A Fully Refurbished Family Home
- Close to Bridgnorth
- New Kitchen and Bathrooms
- New Central Heating
- Hit 'Request Details'/'Email Agent' to secure a viewing now!

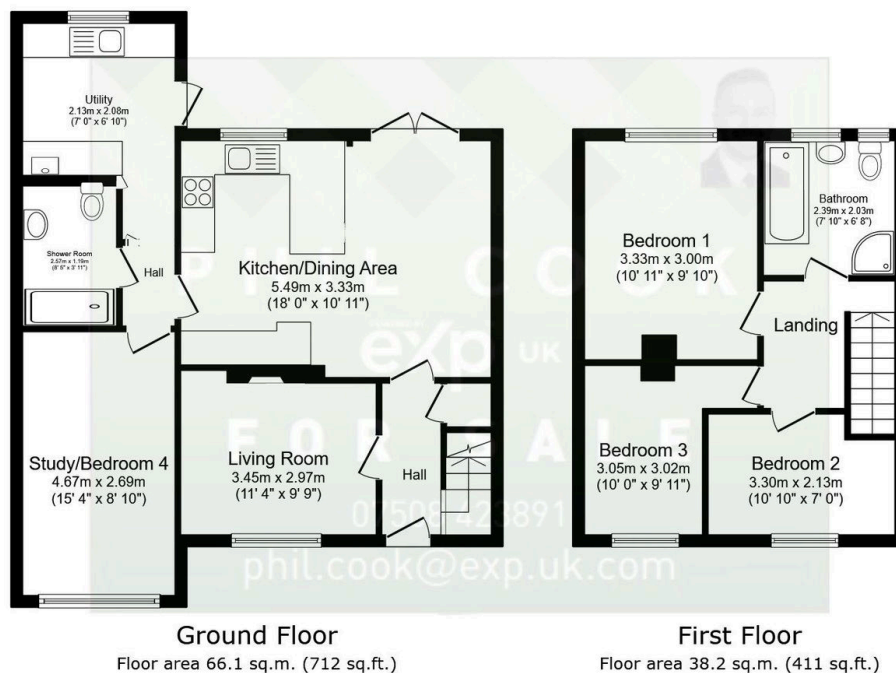

Total floor area: 104.3 sq.m. (1,123 sq.ft.)

This floor plan is for illustrative purposes only. It is not drawn to scale. Any measurements, floor areas (including any total floor area), openings and orientations are approximate. No details are guaranteed, they cannot be relied upon for any purpose and do not form any part of any agreement. No liability is taken for any error, omission or misstatement. A party must rely upon its own inspection(s). Powered by www.Propertybox.io

Quote Reference PC0649. Hit 'Request Details'/'Email Agent' to secure a viewing now! This wonderful family home has been fully modernised and updated to the highest of standards. Situated in the village of Alveley, between Bridgnorth and Kidderminster. The property comprises of a hallway, lounge, stunning kitchen dining room, study/bedroom four with a downstairs shower room and a utility room. To the first floor there are three good sized bedrooms and a bathroom. Private and enclosed landscaped garden to the rear, driveway and garden to the front.

PHIL COOK



@ phil.cook@exp.uk.com

philcook.exp.uk.com

07508 423 891

Early viewing is essential to fully appreciate the standard of finish that flows throughout this family home. Hit 'Request Details'/'Email Agent' to secure a viewing now!