

Anne Road, Quarry Bank, Brierley Hill, DY5 1EE

Guide Price £190,000

🛏 2 🚿 1 🛋 2



- Quote Reference JS0667
- Convenient Cul-De-Sac Location
- Stylish Enlarged Kitchen with Appliances
- Elegant Conservatory
- Gas Central Heating and Upvc DG
- Super Much Loved 2 Bed Semi
- Ideal for Young Families or First Time Buyers
- Sumptuous Refitted Shower Room
- Convenient for Cradley Heath Station
- NO UPWARD CHAIN

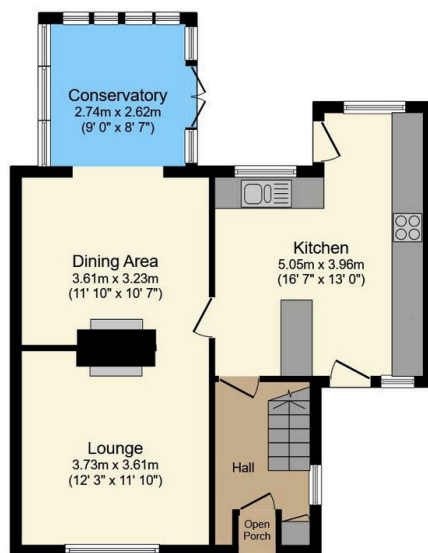

Ground Floor

Floor area 57.4 sq.m. (618 sq.ft.)

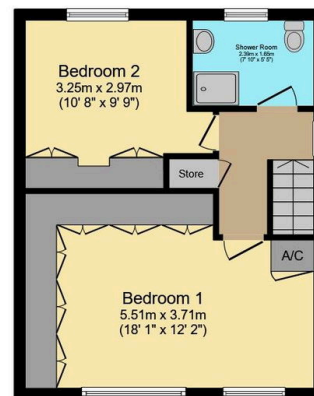

First Floor

Floor area 39.1 sq.m. (421 sq.ft.)

TOTAL: 96.5 sq.m. (1,039 sq.ft.)

This floor plan is for illustrative purposes only. It is not drawn to scale. Any measurements, floor areas (including any total floor area), openings and orientations are approximate. No details are guaranteed, they cannot be relied upon for any purpose and do not form any part of any agreement. No liability is taken for any error, omission or misstatement. A party must rely upon its own inspection(s). Powered by www.Propertybox.io

This delightfully presented 2 Bedroom Semi-Detached (originally built as 3) affords deceptively spacious, enlarged accommodation ideal for the young family or first time buyer. With gas central heating, Upvc double glazing and available with NO UPWARD CHAIN this is a wonderful opportunity in an established and convenient address for local schools, the Merry Hill Centre and Cradley Heath railway station. Hit the "Request a Viewing" or "Contact Agent" buttons today!