

37 Greatfield Road, Kidderminster

Guide Price £240,000

3 1 1



- Please Quote PC0649
- Sought after Location Near to Brintons Park
- Large Rear Gardens
- Kitchen Diner
- Viewing Advised to Appreciate the Size of the Property
- Three Bedroom Semi-Detached Property
- Fully Redecorated
- Driveway to Front and Side
- Large Lounge
- Hit the 'Request Details' or 'Email Agent' button to secure your viewing now!

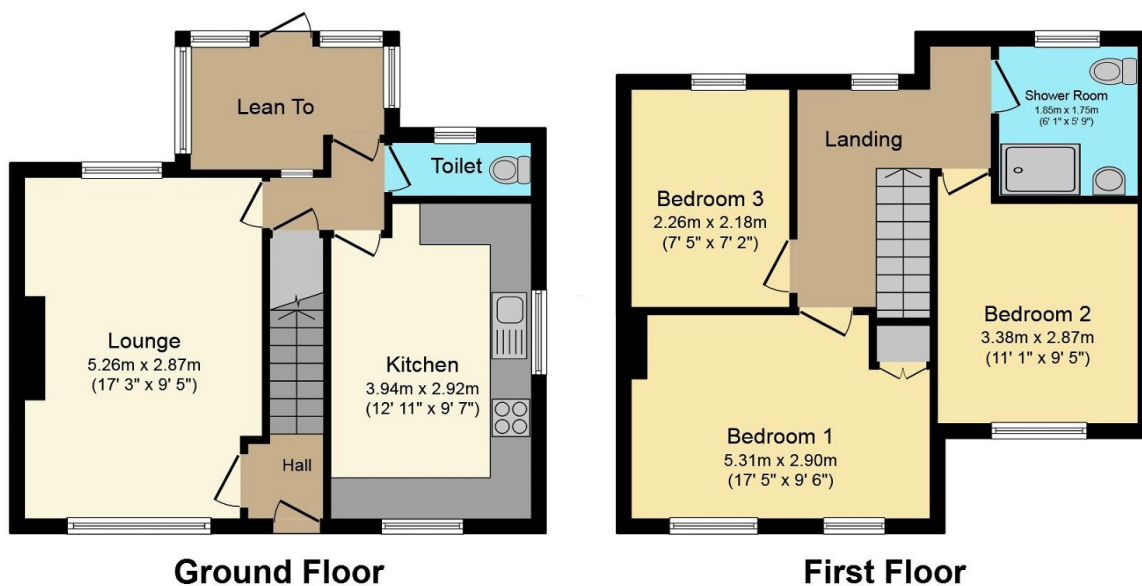

Total floor area 86.9 m² (935 sq.ft.) approx

This plan is for illustration purposes only and may not be representative of the property. Plan not to scale. Powered by PropertyBox

Quote Reference PC0649. Click 'Contact' to Book a Viewing Now. A well presented, fully redecorated, three bedroomed semi-detached family home in a sought after location and with large sized gardens and driveway parking. The property comprises of a hallway, lounge, dining kitchen and downstairs W.C. To the first floor three good sized bedrooms and a shower room. Very large rear garden and driveway area, perfect for extension as required subject to the usual permissions.

PHIL COOK



@ phil.cook@exp.uk.com

philcook.exp.uk.com

07508 423 891

Quiet residential location near to Brintons Park. Double glazed and central heated. Hit the 'Request Details' or 'Email Agent' button to secure your viewing now!