

# Lyndhurst Lodge, Callow Hill, Nr Bewdley

Guide Price £675,000

🛏️ 4 🚗 3 🛋️ 2



- Please Quote PC0649
- Large Detached Family Home
- Near to Bewdley and Wyre Forest
- Semi-Rural Location
- Plans For Additional Detached Annexe
- 4/5 Bedrooms
- Large Kitchen Dining Room
- Three Levels of Accommodation
- Recently Added Swimming Pool and Gazebo
- Hit the 'Request Details' or 'Email Agent' button to secure your viewing now!

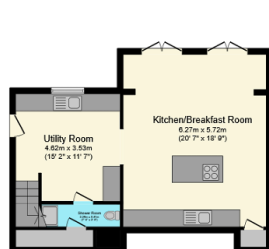

Lower Ground Floor  
Floor area 50.2 sq.m.  
(540 sq.ft.)



Ground Floor  
Floor area 81.8 sq.m. (880 sq.ft.)

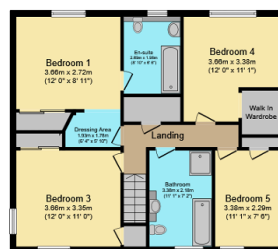

First Floor  
Floor area 73.5 sq.m. (791 sq.ft.)

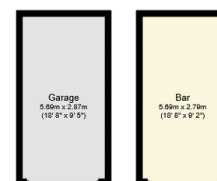

Outbuilding  
Floor area 32.0 sq.m.  
(344 sq.ft.)

TOTAL: 237.5 sq.m. (2,556 sq.ft.)

This floor plan is for illustrative purposes only. It is not drawn to scale. Any measurements, floor areas (including any total floor area), openings and orientations are approximate. No details are guaranteed, they cannot be relied upon for any purpose and do not form any part of any agreement. No liability is taken for any error, omission or misstatement. A party must rely upon its own inspection(s). Powered by www.Propertybox.io

Please Quote PC0649. Hit the 'Request Details' or 'Email Agent' button to secure your viewing now! Well presented four/five bedroomed detached family home in a very sought after, semi-rural location near to Bewdley. Recently redecorated throughout and with new bathrooms fitted. On-going garden project with swimming pool, gazebo / covered decking area and plans for detached annexe. A beautiful home close to Wyre Forest and with some fantastic features including countryside views, a spacious modern interior and an excellent finish throughout. The garden of around half an acre surrounds the property with new decked patio, lawns and parking

areas. To the front of the property is a large gated parking driveway area with further driveway leading around the property. Oil fired central heating and double glazed throughout. This property offers an incredible opportunity and would make a beautiful family home for anyone.