

4 Burltons Terrace, High Street, Bewdley

Guide Price £300,000

3 1 1



- Quote Reference PC0649
- Central Bewdley Quiet Location
- Three Bedrooms
- Courtyard Garden
- Two First Floor Bedrooms and a Large Attic Bedroom
- Superb Mid-Terrace Family Home
- Driveway Parking
- Very Well Presented
- Good Sized Lounge and Dining Kitchen
- Hit the 'Request Details' or 'Email Agent' button to secure your viewing now!

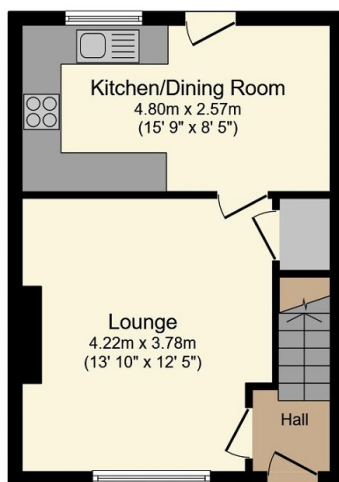

Ground Floor

Floor area 32.7 sq.m. (352 sq.ft.) approx

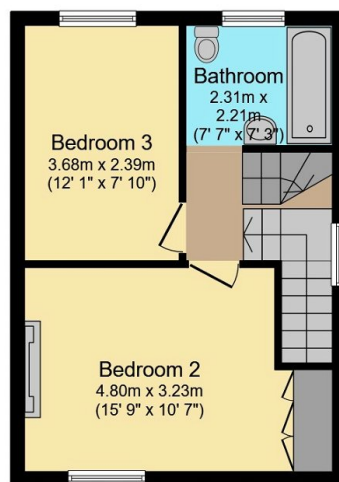

First Floor

Floor area 32.7 sq.m. (352 sq.ft.) approx

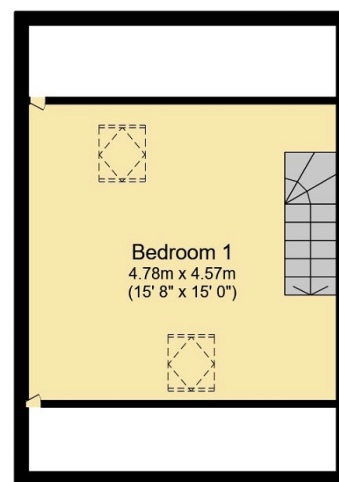

Second Floor

Floor area 22.2 sq.m. (239 sq.ft.) approx

Total floor area 87.5 sq.m. (942 sq.ft.) approx

Whilst every attempt has been made to ensure the accuracy of this floor plan, all measurements are approximate and no responsibility is taken for any error, omission or misstatement. This plan is for illustration purposes only and may not be representative of the property. Plan not to scale. Specifically no guarantee is given on the total square footage of the property if shown on this plan. Any figure given is for initial guidance only and should not be relied on as a basis of valuation. Plan produced for Purple Bricks. Powered by PropertyBOX

Quote Reference PC0649. Very well presented and located three bedroom terraced family home in a quiet cul-de-sac to the centre of of Bewdley. Located off Bewdley High Street close enough for all the benefits of living in Bewdley; shops, bars, restaurants, riverside walks and the Wyre Forest all on your doorstep. The property comprises of a hallway, lounge and fitted dining kitchen, courtyard rear garden, two bedrooms and a bathroom to the first floor, top floor attic bedroom of good size. There is a driveway offering parking. Gas boiler/radiator central heating

PHIL COOK



@ phil.cook@exp.uk.com

philcook.exp.uk.com

07508 423 891

and double glazed throughout. This is a superb property in a rarely available and sought after location, early viewing is advised to avoid disappointment. Hit the 'Request Details' or 'Email Agent' button to secure your viewing now!