



Ali Richards

exp[®] UK

@ ali.richards@exp.uk.com

alirichards.exp.uk.com

07895 685 485

Plot 37 The Parkview

Guide Price £159,000

🛏 2 🍳 2 🛋 1

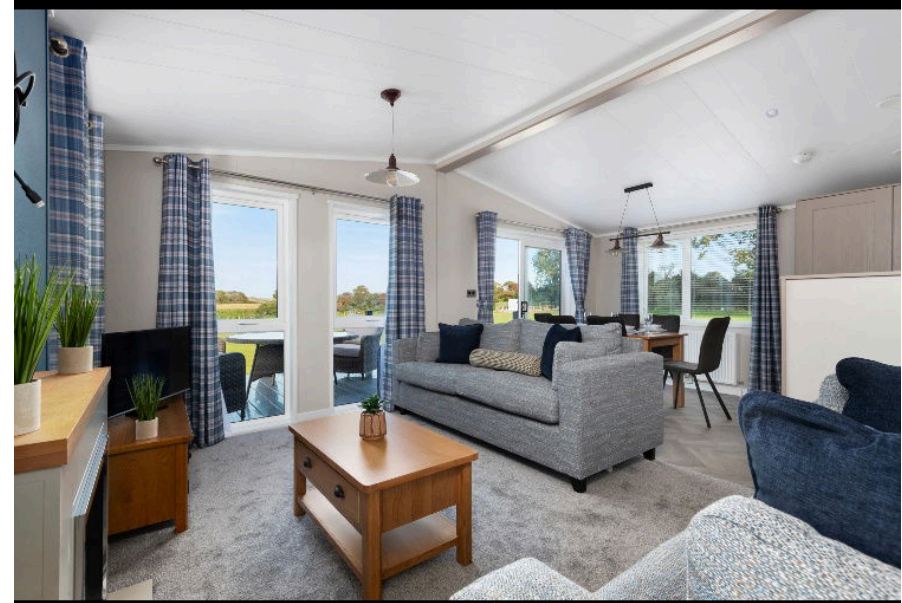

- Quote Ref AR0614
- 12 Month Site Licence (For Holiday Use Only)
- Low Utility Bills
- Gated Community
- Leasehold 50 year Park License/40ft x 20ft
- Introductory Site Fees £5,000 per Annum
- Far Reaching Countryside Views
- No Council Tax Payable
- Short walk to Manorbier Train Station, Beach & Castle
- Driveway & Parking for 2 Cars



Quote Ref AR0614

****New Price **New Price **New Price ****

Plot 37 The Parkview boasts an enviable position on the Ridgeway Park Resort with far reaching countryside views.

The interior is inspired by a modern farmhouse look, it presents contemporary design features like marble worktops, herringbone flooring and statement feature navy walls. A well-appointed utility room is a useful addition, and the separate dressing area adjacent to the master bedroom is stylish and practical. We know that real life happens and our lodges are ready to respond. You won't experience another lodge like it. Book your viewing today.

Please Note Decking is NOT included but can be purchased separately where you can choose your own design through the

