



ZAFER CETINEL

POWERED BY
exp™ UK

@ zafer.cetinel@exp.uk.com

zafercetinel.exp.uk.com

01242 374 844

103 Bouncers Lane,
£375,000

3 1 1



- BOUNCERS LANE, PRESTBURY
- KITCHEN / DINER
- ST MARYS CATCHMENT AREA
- FRONT AND REAR GARDEN
- THREE GOOD SIZE BEDROOMS
- MODERN SEMI DETACHED HOUSE
- DRIVEWAY FOR NUMBER OF CARS and a EV CHARGER
- DOWNSTAIRS TOILET
- IMMACULATE CONDITION
- REF ZAFER CETINEL



Discover this stunning semi-detached property, built in 2022, located on the desirable Bouncers Lane in Prestbury. Set back from the main road, it features a stylish entrance hall, a bright living room, and a modern kitchen/diner with double patio doors leading to a blank canvas garden. Upstairs, enjoy two double bedrooms, a single bedroom, and a contemporary bathroom. The property boasts ample driveway space for two cars with an EV charger and a delightful rear garden with patio and lawn areas. Don't miss this rare opportunity!

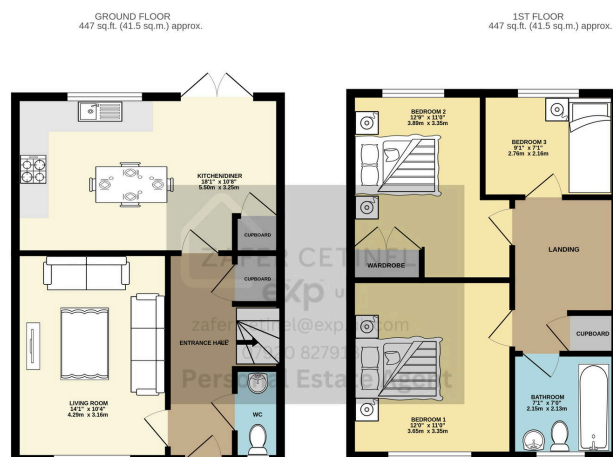
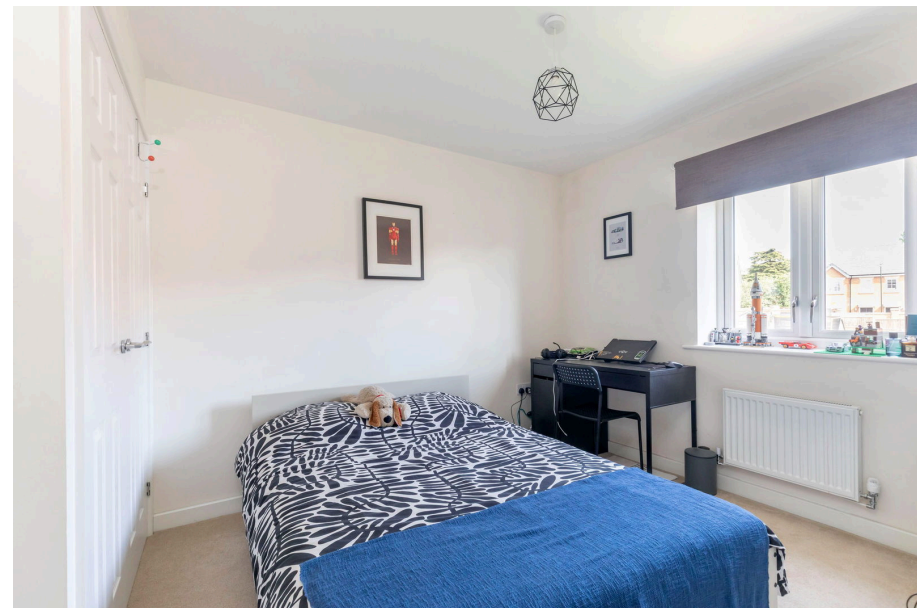

TOTAL FLOOR AREA: 893 sq.ft. (83.0 sq.m.) approx.
While every attempt has been made to ensure the accuracy of the floorplan contained here, measurements of all rooms, sections, rooms and any other areas are approximate and no responsibility is taken for any error, omission or misstatement. This plan is for illustrative purposes only and should be used as such by any prospective purchaser. The services, systems and appliances shown have not been tested and no guarantee as to their operability or efficiency can be given.
Made with floorplan 2020

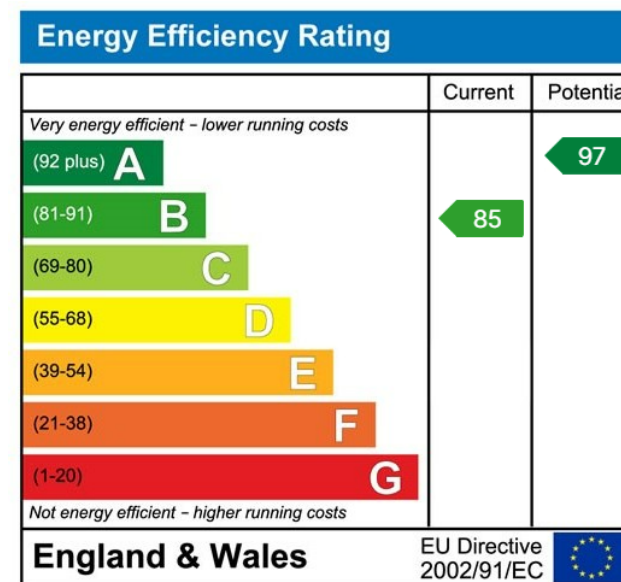

eXp World UK Ltd is a registered company at Level 37, 25 Canada Square, London, E14 5LQ.

Registered company number is 12016573. VAT Registration Number is 327 4120 29