

Netherend, Woolaston, Lydney, GL15 6PH

£379,950

3 2 2



- Gated entrance
- Lawn area both sides of drive
- Parking for several cars
- Single Garage
- 3 Double sized bedrooms
- Bathroom and shower room
- Private enclosed rear for privacy
- Patio area
- Log burner in living room
- oil heated

Wisteria, Netherend, Woolaston, Lydney, GL15

Approximate Area = 1121 sq ft / 104.1 sq m
Garage = 163 sq ft / 15.1 sq m
Total = 1284 sq ft / 119.2 sq m
For identification only - Not to scale

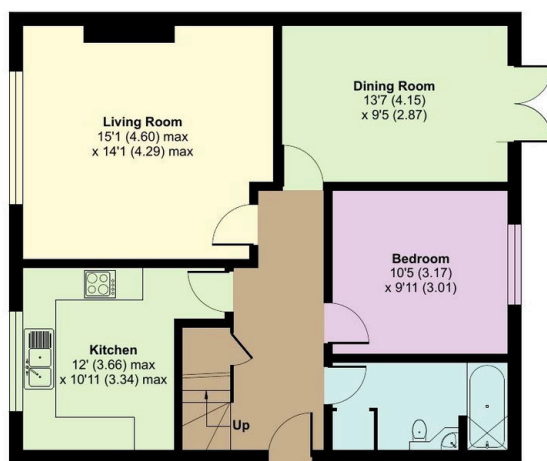

GROUND FLOOR



FIRST FLOOR



Floor plan produced in accordance with RICS Property Measurement Standards incorporating International Property Measurement Standards (IPMS2 Residential). © nrichcom 2025.
Produced for Lynda Hughes (eXp). REF: 1253467

LH0720

Presenting this Semi Detached Dormer Bungalow in the very sought after village of Netherend, Woolaston.

Wisteria is a 3 bedroom bungalow with a gated entrance , driveway through the lawned area leading to the property.

This 3 bedroom bungalow comprises of a bedroom downstairs, Kitchen, living room separate dining room and bathroom .

Stairway leading to 2 further bedrooms and a shower room upstairs.

Outside the rear garden benefits from a patio area and lawn. Front garden has extensive lawn areas and parking for several cars.

The property has oil heating with a tank situated behind the garage