

## 48 Rosebery Avenue

£225,000

 2  10  1

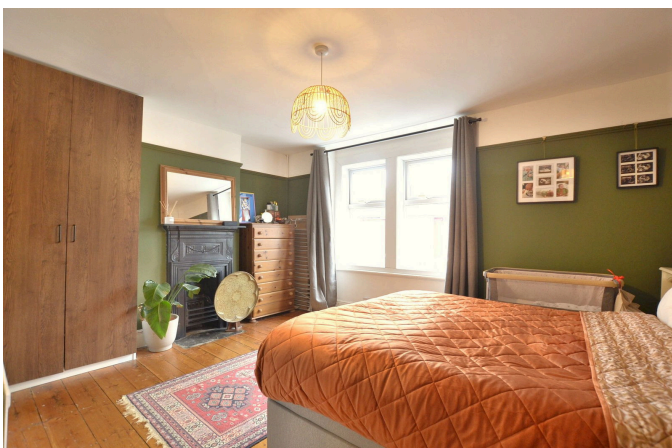

- PERIOD TERRACE HOME
- TWO DOUBLE BEDROOMS
- DUAL ASPECT LOUNGE/DINER
- FRONT AND REAR GARDEN
- FANTASTIC POSITION CLOSE TO AMENITIES
- WELL PRESENTED THROUGHOUT
- FIRST FLOOR 4 PIECE BATHROOM
- EXTENDED FITTED KITCHEN
- ON STREET PARKING
- REF DH0109

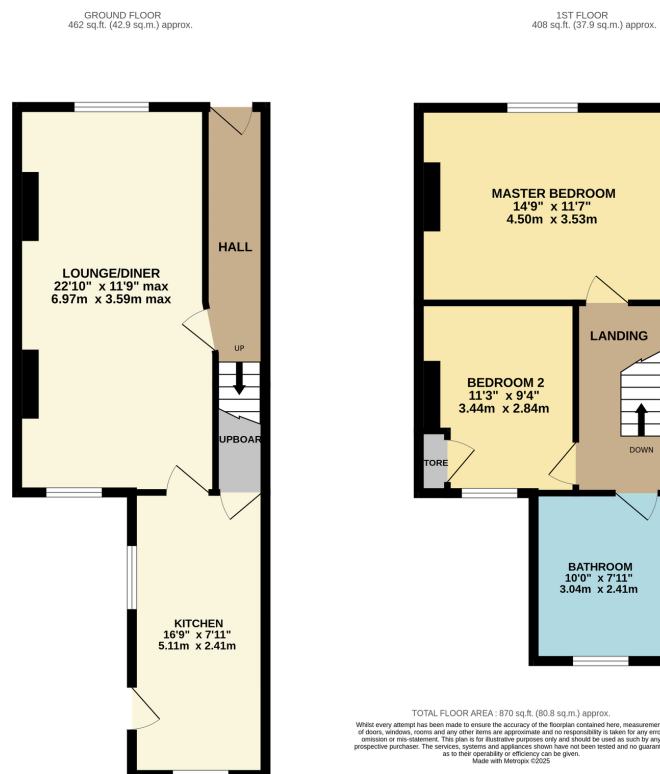

REF DH0109: Daryl Hill with eXp is delighted to present to the market this well presented two bed terraced home. The property is located in a desirable location close to schools, shops and other local amenities, and is an ideal first time buy.